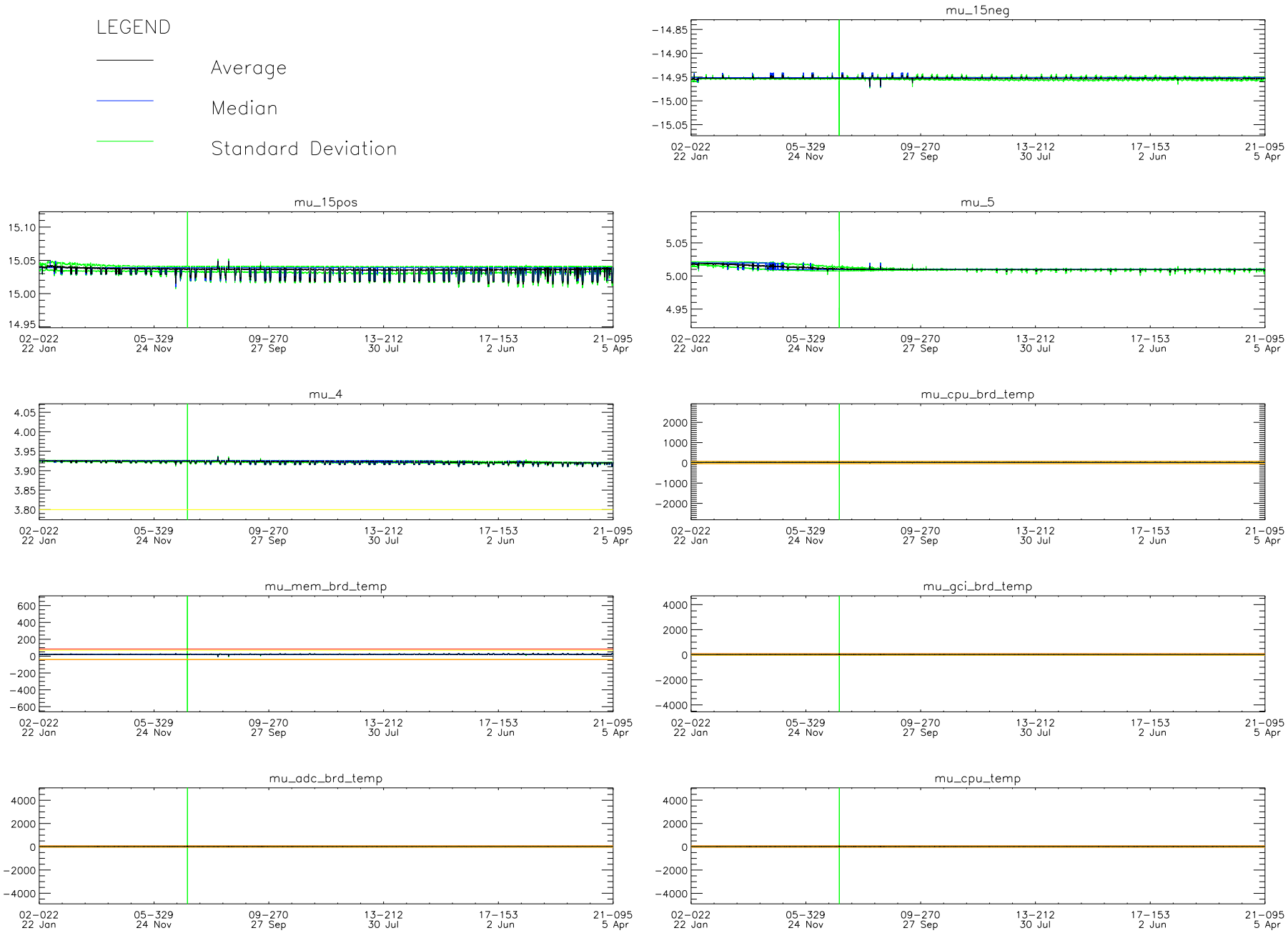
LEGEND
Average
Median
Standard Deviation
mu_15neg
mu_15pos
mu_5
mu_4
mu_cpu_brd_temp
mu_mem_brd_temp
mu_gci_brd_temp
mu_adc_brd_temp
mu_cpu_temp
02-022 22 Jan
05-329 24 Nov
09-270 27 Sep
13-212 30 Jul
17-153 2 Jun
21-095 5 Apr

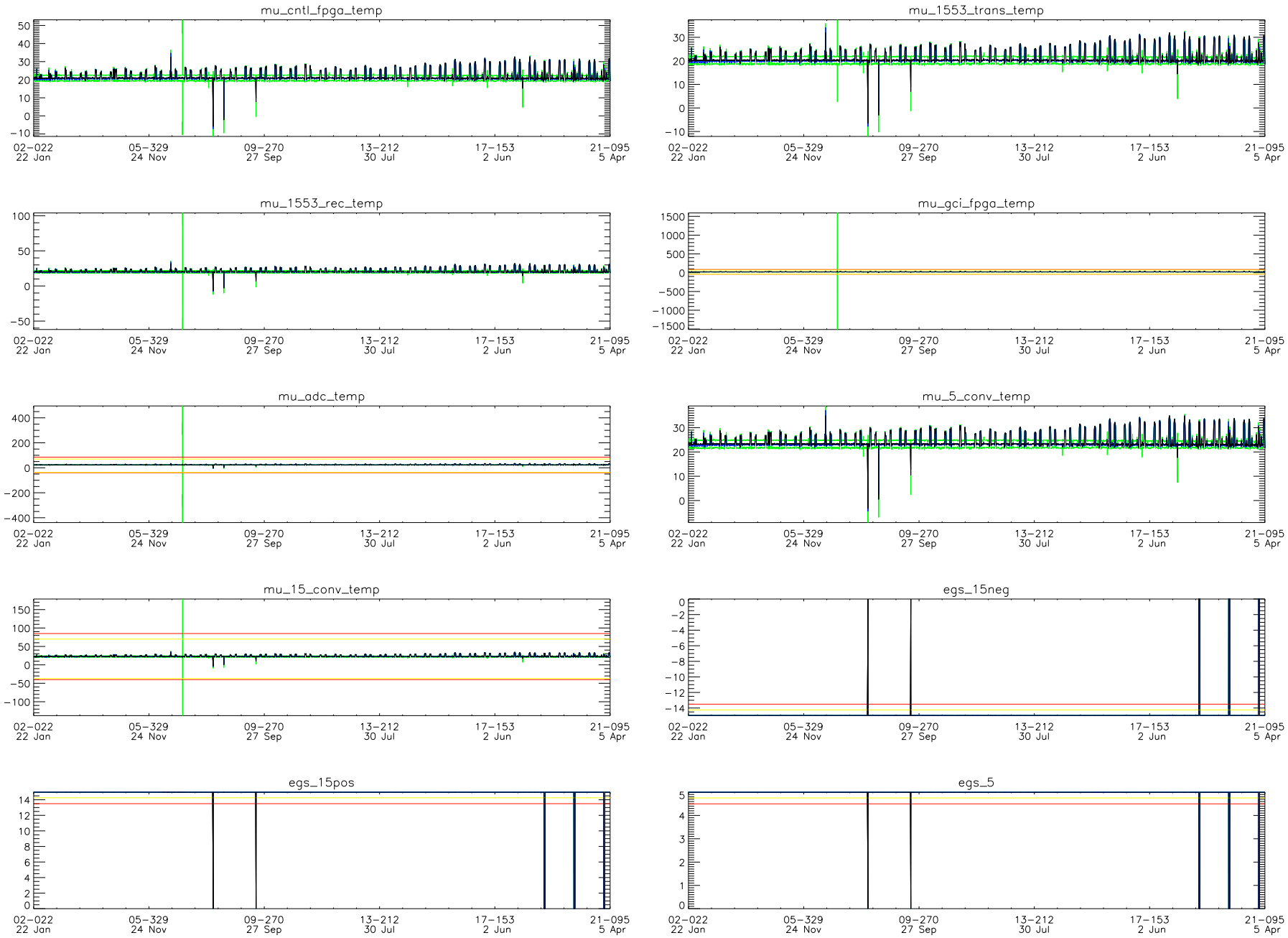
mu_cntl_fpga_temp
mu_1553_trans_temp
mu_1553_rec_temp
mu_gci_fpga_temp
mu_adc_temp
mu_5_conv_temp
mu_15_conv_temp
egs_15neg
egs_15pos
egs_5
02-022 22 Jan
05-329 24 Nov
09-270 27 Sep
13-212 30 Jul
17-153 2 Jun
21-095 5 Apr

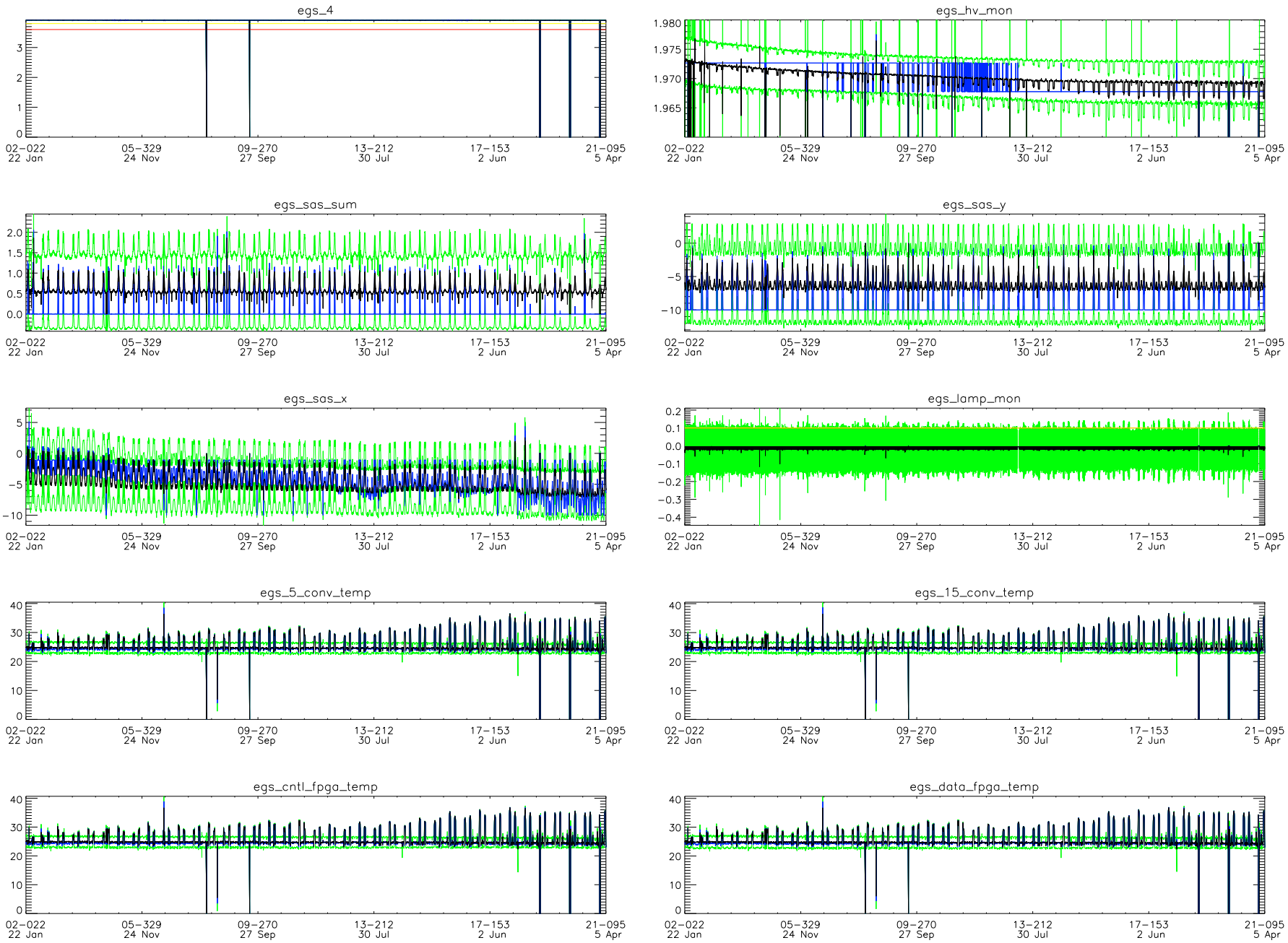
egs_4
egs_hv_mon
egs_sas_sum
egs_sas_y
egs_sas_x
egs_lamp_mon
egs_5_conv_temp
egs_15_conv_temp
egs_cntl_fpga_temp
egs_data_fpga_temp
02-022 22 Jan
05-329 24 Nov
09-270 27 Sep
13-212 30 Jul
17-153 2 Jun
21-095 5 Apr

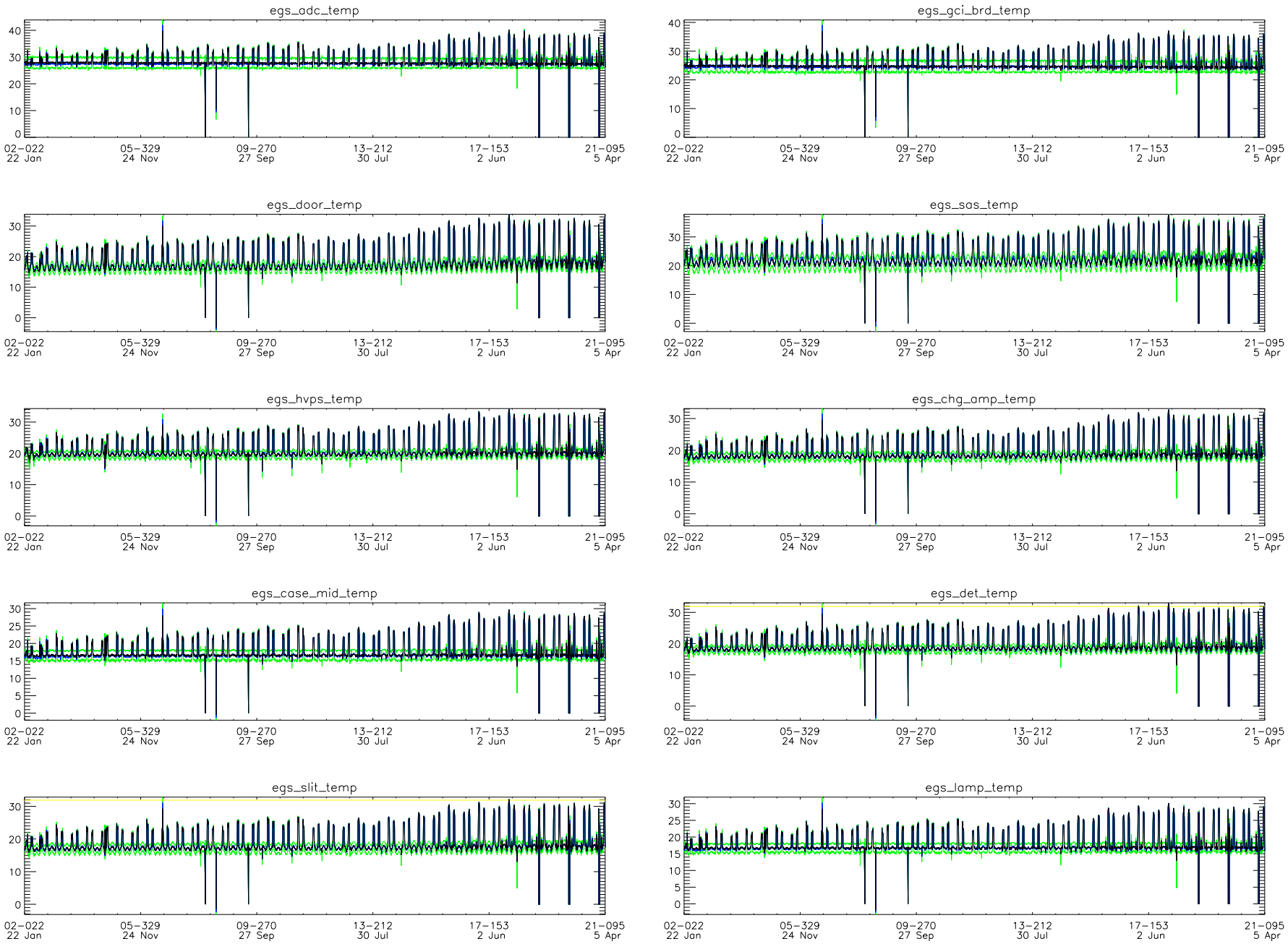
egs_adc_temp
egs_gci_brd_temp
egs_door_temp
egs_sas_temp
egs_hvps_temp
egs_chg_amp_temp
egs_case_mid_temp
egs_det_temp
egs_slit_temp
egs_lamp_temp
02-022 22 Jan
05-329 24 Nov
09-270 27 Sep
13-212 30 Jul
17-153 2 Jun
21-095 5 Apr

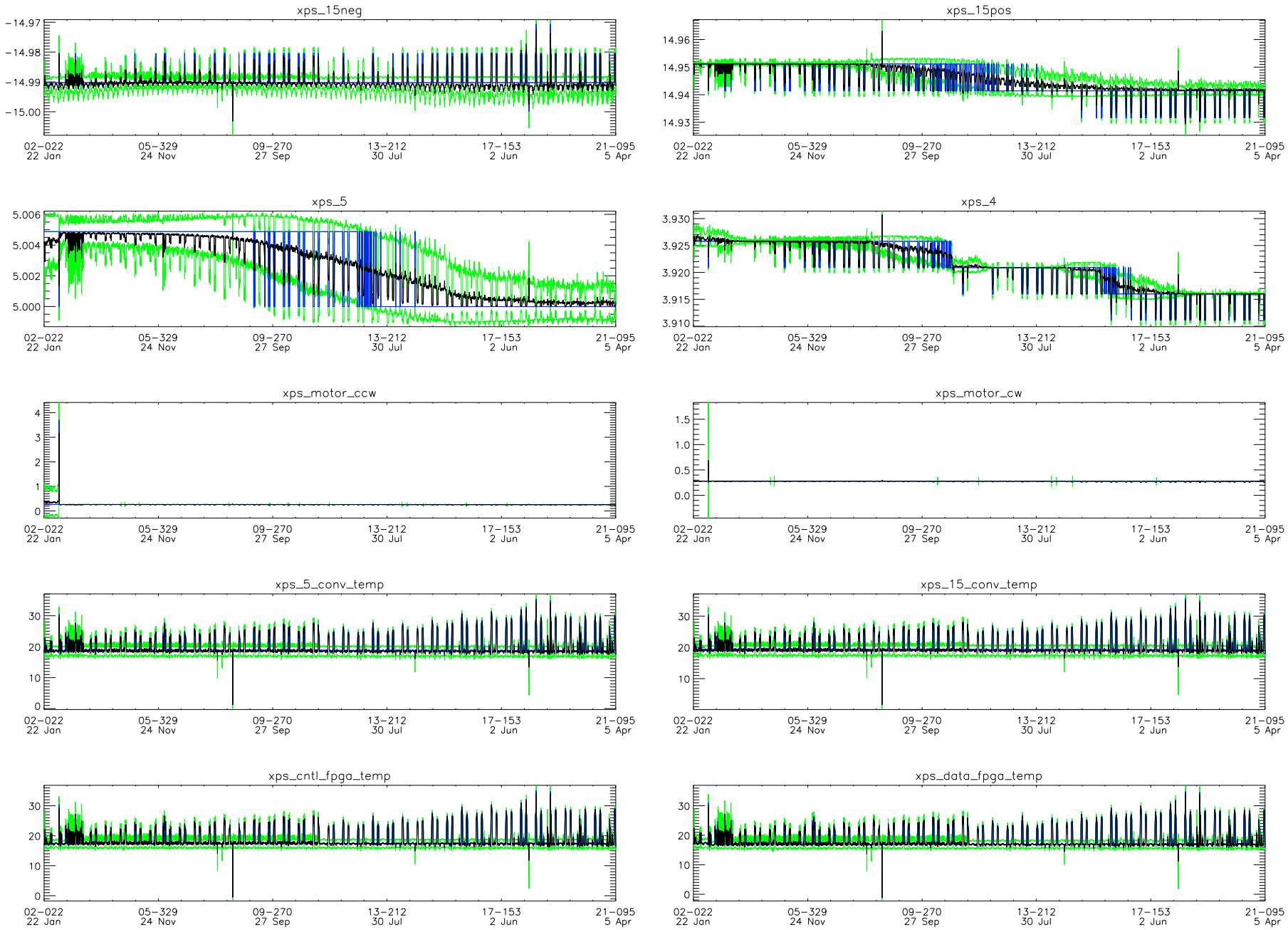
xps_15neg
−14.97
−14.98
−14.99
−15.00
xps_15pos
14.96
14.95
14.94
14.93
xps_5
5.006
5.004
5.002
5.000
xps_4
3.930
3.925
3.920
3.915
3.910
xps_motor_ccw
4
3
2
1
0
xps_motor_cw
1.5
1.0
0.5
0.0
xps_5_conv_temp
xps_15_conv_temp
xps_cntl_fpga_temp
xps_data_fpga_temp
30
20
10
0
02−022
22 Jan
05−329
24 Nov
09−270
27 Sep
13−212
30 Jul
17−153
2 Jun
21−095
5 Apr

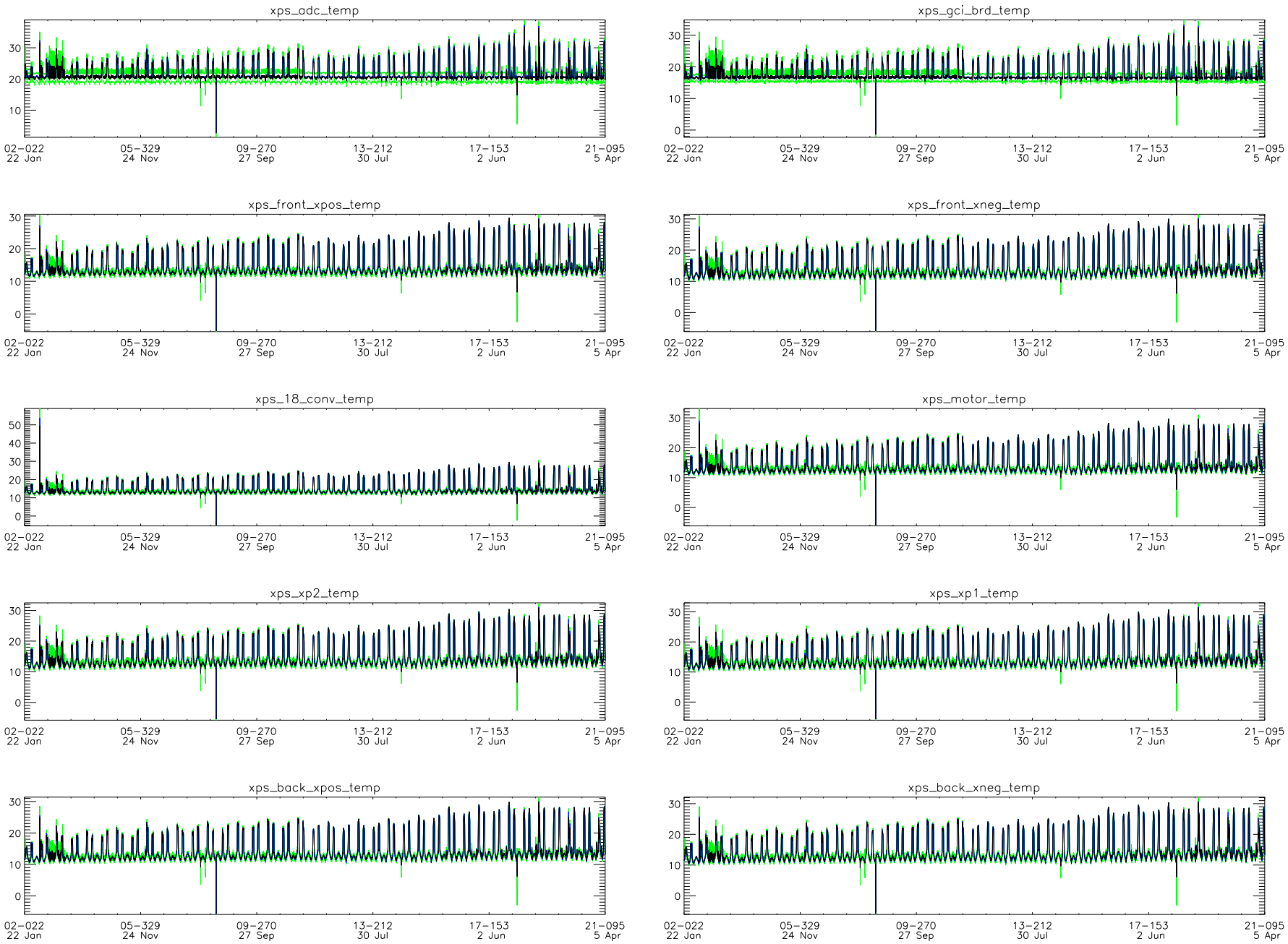
xps_adc_temp
xps_gci_brd_temp
xps_front_xpos_temp
xps_front_xneg_temp
xps_18_conv_temp
xps_motor_temp
xps_xp2_temp
xps_xp1_temp
xps_back_xpos_temp
xps_back_xneg_temp
02-022 22 Jan
05-329 24 Nov
09-270 27 Sep
13-212 30 Jul
17-153 2 Jun
21-095 5 Apr

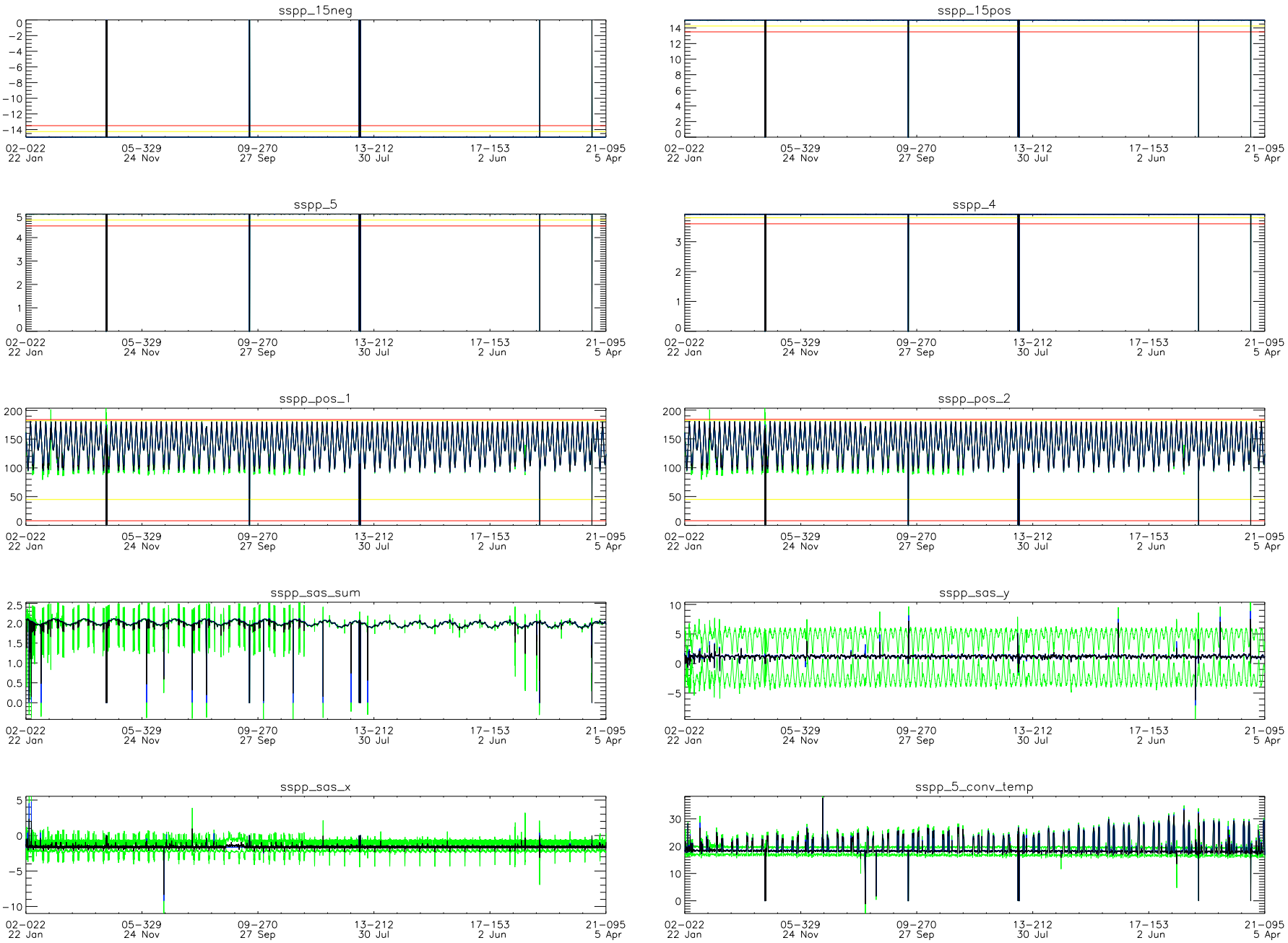
sspp_15neg
sspp_15pos
sspp_5
sspp_4
sspp_pos_1
sspp_pos_2
sspp_sas_sum
sspp_sas_y
sspp_sas_x
sspp_5_conv_temp
02-022 22 Jan
05-329 24 Nov
09-270 27 Sep
13-212 30 Jul
17-153 2 Jun
21-095 5 Apr

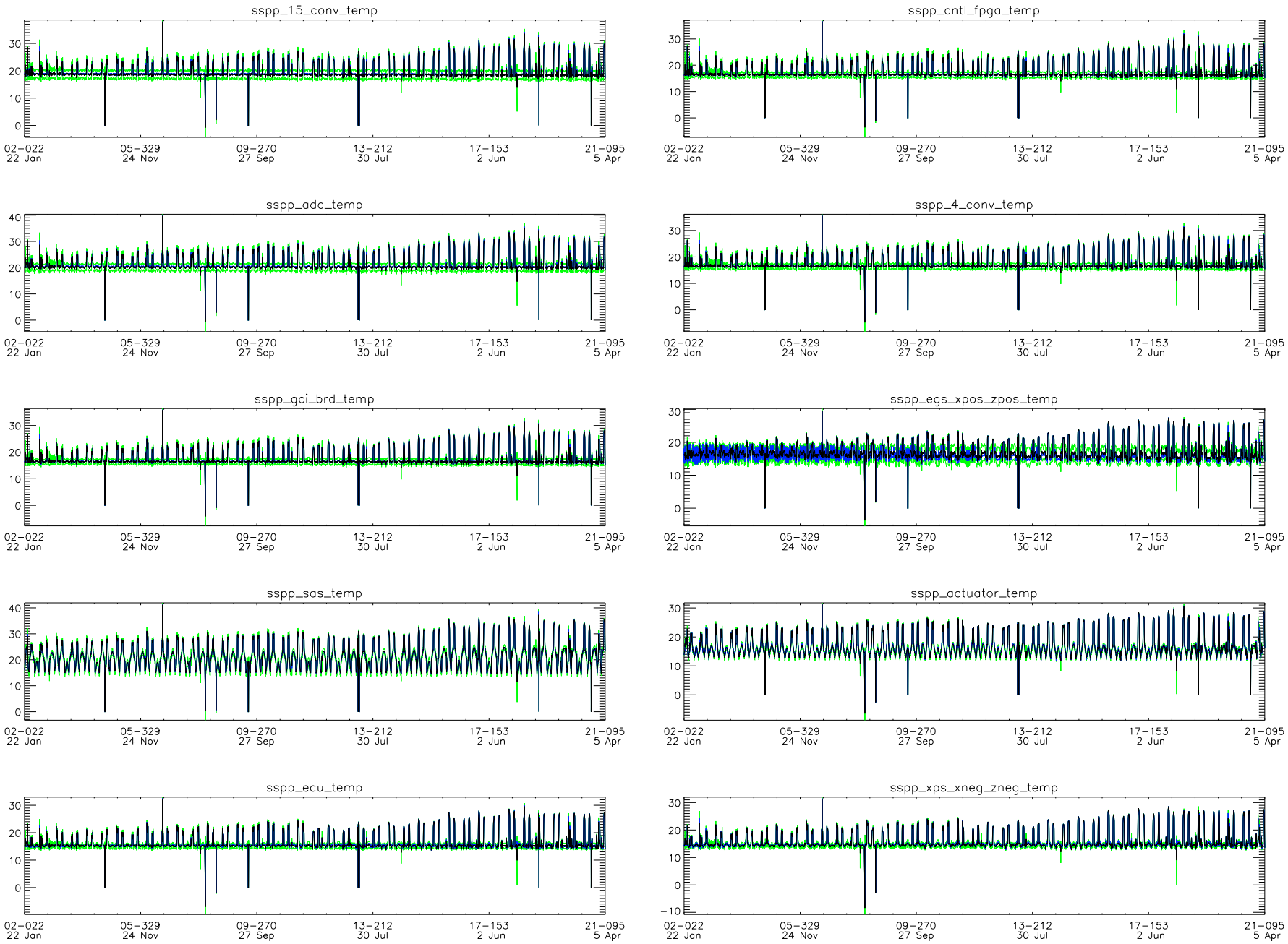
sspp_15_conv_temp
sspp_cntl_fpga_temp
sspp_adc_temp
sspp_4_conv_temp
sspp_gci_brd_temp
sspp_egs_xpos_zpos_temp
sspp_sas_temp
sspp_actuator_temp
sspp_ecu_temp
sspp_xps_xneg_zneg_temp
02-022 22 Jan
05-329 24 Nov
09-270 27 Sep
13-212 30 Jul
17-153 2 Jun
21-095 5 Apr

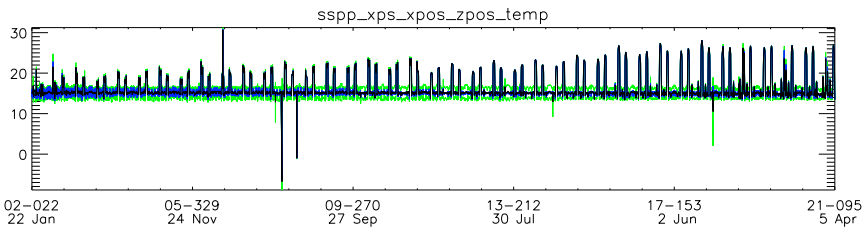
sspp_xps_xpos_zpos_temp
30
20
10
0
02-022
22 Jan
05-329
24 Nov
09-270
27 Sep
13-212
30 Jul
17-153
2 Jun
21-095
5 Apr

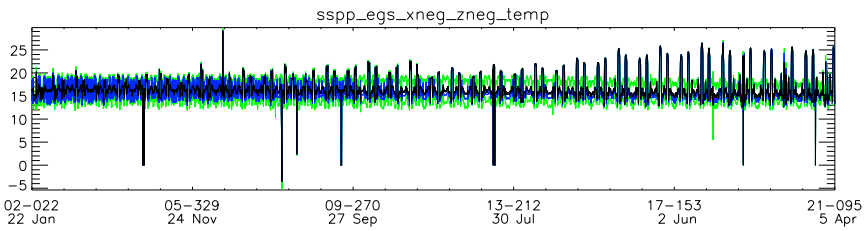
sspp_egs_xneg_zneg_temp
25
20
15
10
5
0
−5
02-022
22 Jan
05-329
24 Nov
09-270
27 Sep
13-212
30 Jul
17-153
2 Jun
21-095
5 Apr

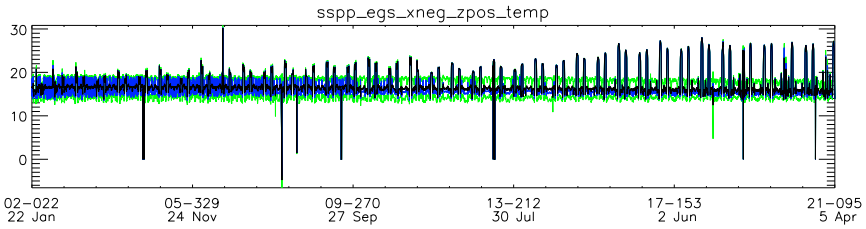
sspp_egs_xneg_zpos_temp
30
20
10
0
02-022
22 Jan
05-329
24 Nov
09-270
27 Sep
13-212
30 Jul
17-153
2 Jun
21-095
5 Apr