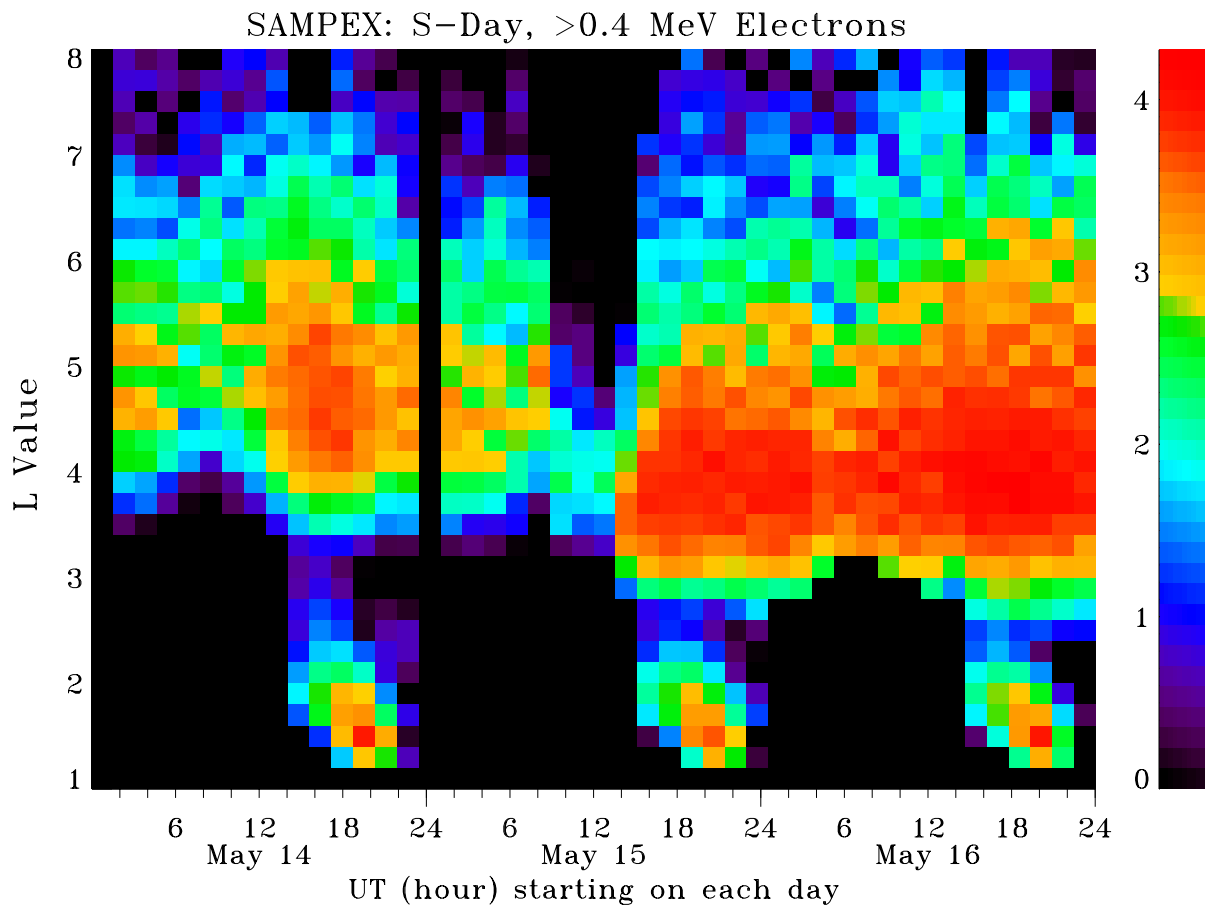
SAMPEX: S−Day, >0.4 MeV Electrons
L Value
8
7
6
5
4
3
2
1
6
12
18
24
May 14
May 15
May 16
UT (hour) starting on each day
4
3
2
1
0

Figure 2