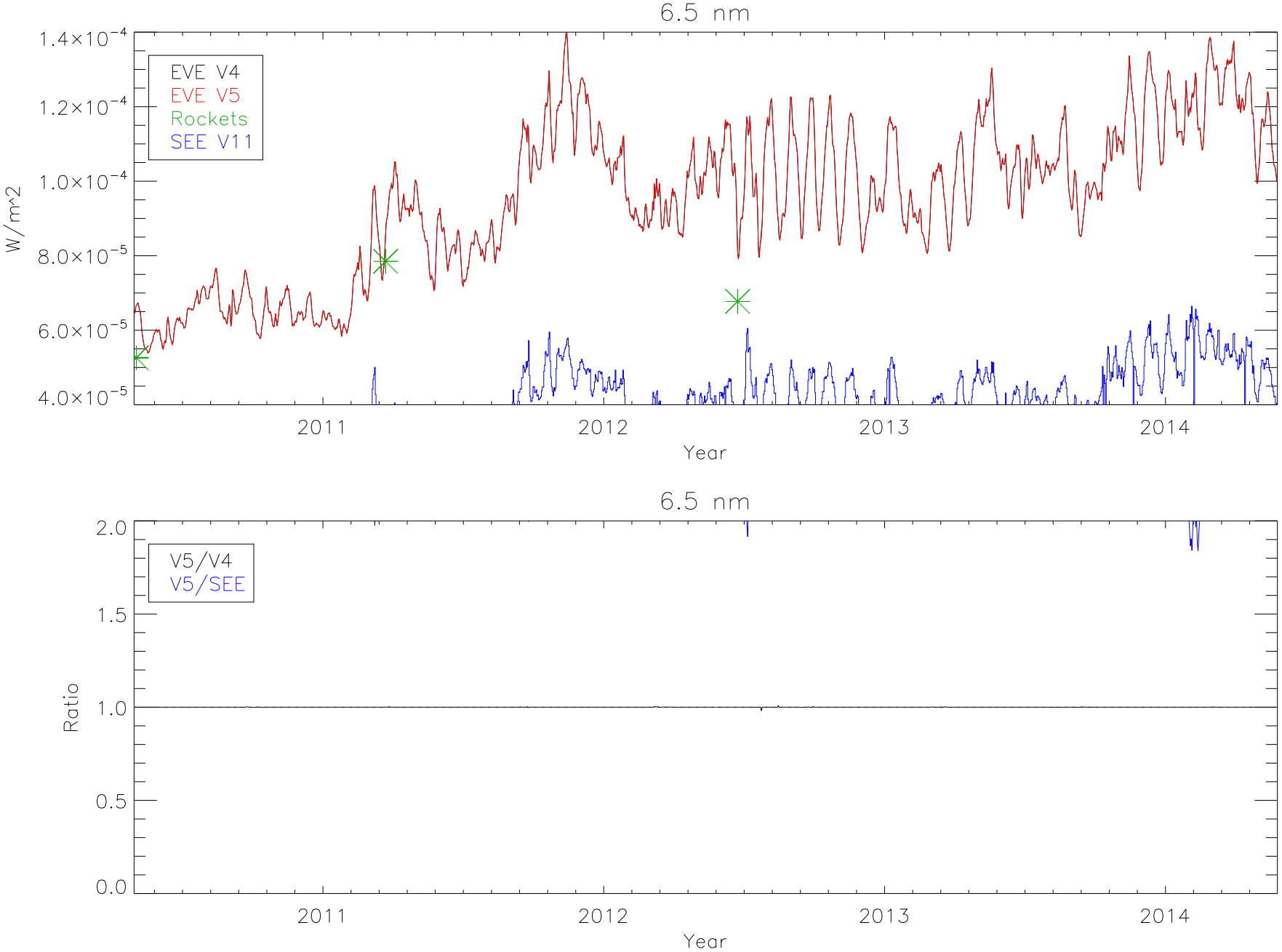
6.5 nm
EVE V4
EVE V5
Rockets
SEE V11
W/m^2
1.4×10^-4
1.2×10^-4
1.0×10^-4
8.0×10^-5
6.0×10^-5
4.0×10^-5
2011
2012
2013
2014
Year
6.5 nm
V5/V4
V5/SEE
Ratio
2.0
1.5
1.0
0.5
0.0
2011
2012
2013
2014
Year

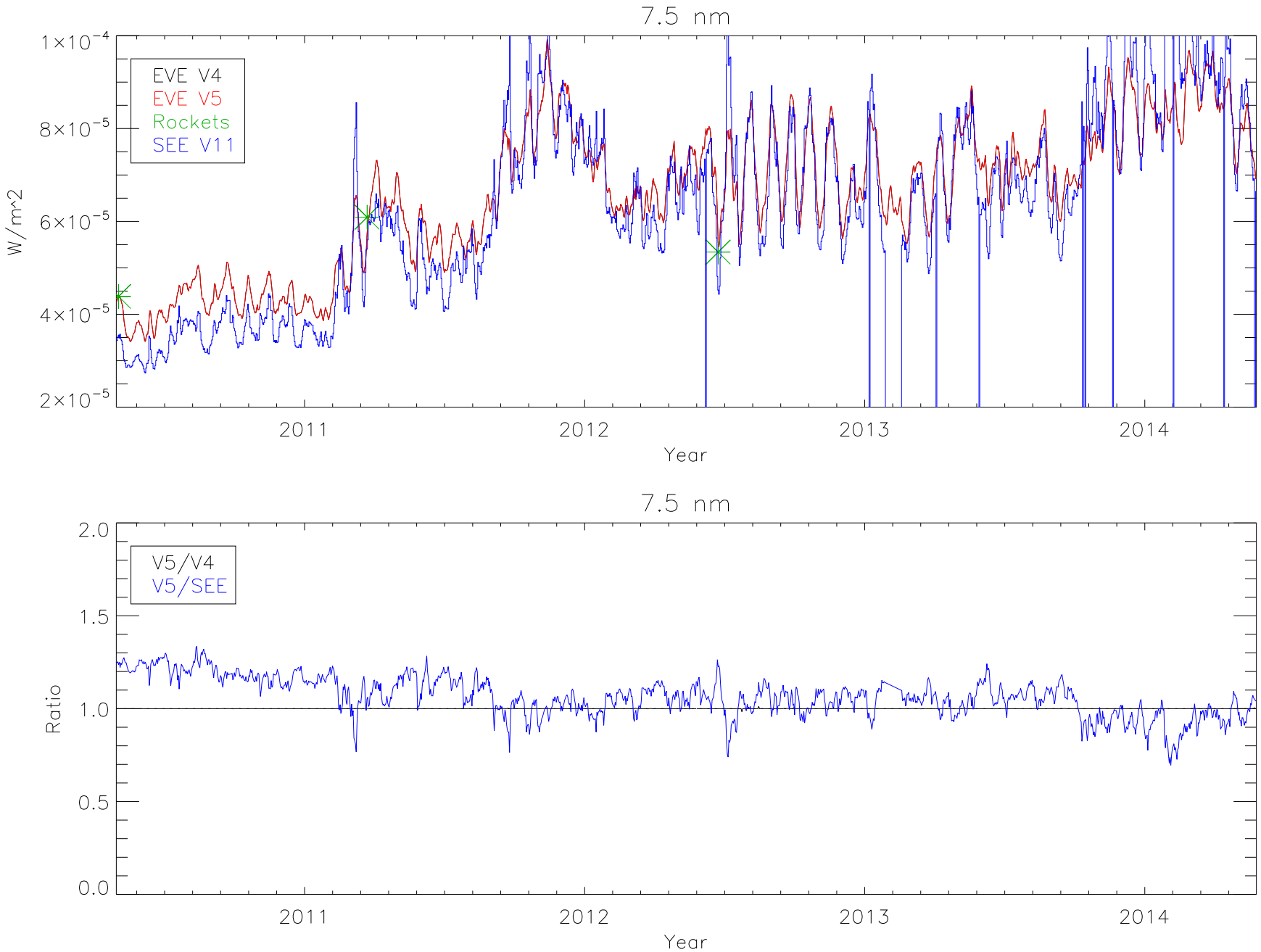
7.5 nm
EVE V4
EVE V5
Rockets
SEE V11
W/m^2
1×10^-4
8×10^-5
6×10^-5
4×10^-5
2×10^-5
2011
2012
2013
2014
Year
7.5 nm
V5/V4
V5/SEE
Ratio
2.0
1.5
1.0
0.5
0.0
2011
2012
2013
2014
Year

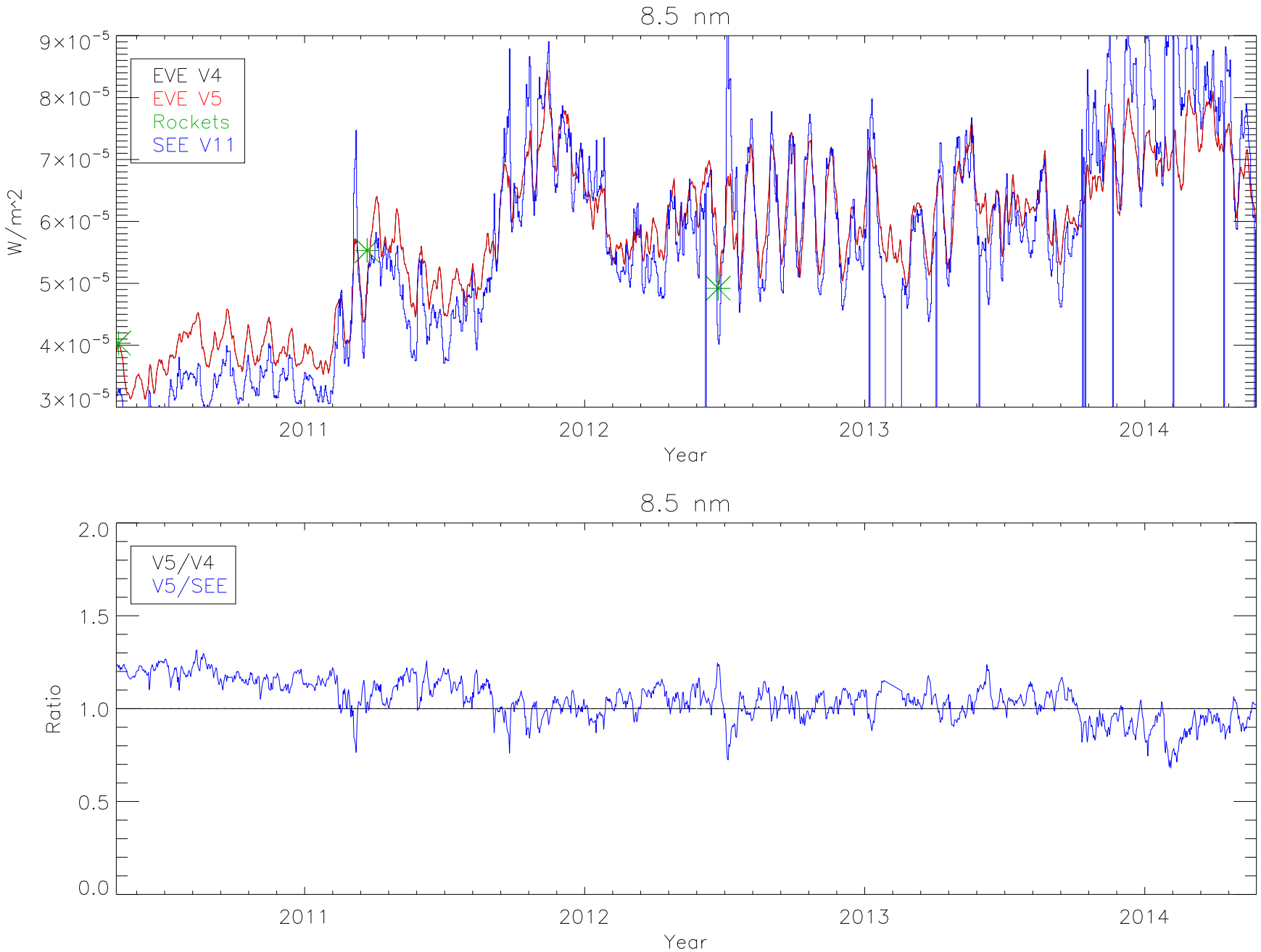
8.5 nm
EVE V4
EVE V5
Rockets
SEE V11
W/m^2
9×10^-5
8×10^-5
7×10^-5
6×10^-5
5×10^-5
4×10^-5
3×10^-5
2011
2012
2013
2014
Year
8.5 nm
V5/V4
V5/SEE
Ratio
2.0
1.5
1.0
0.5
0.0
2011
2012
2013
2014
Year

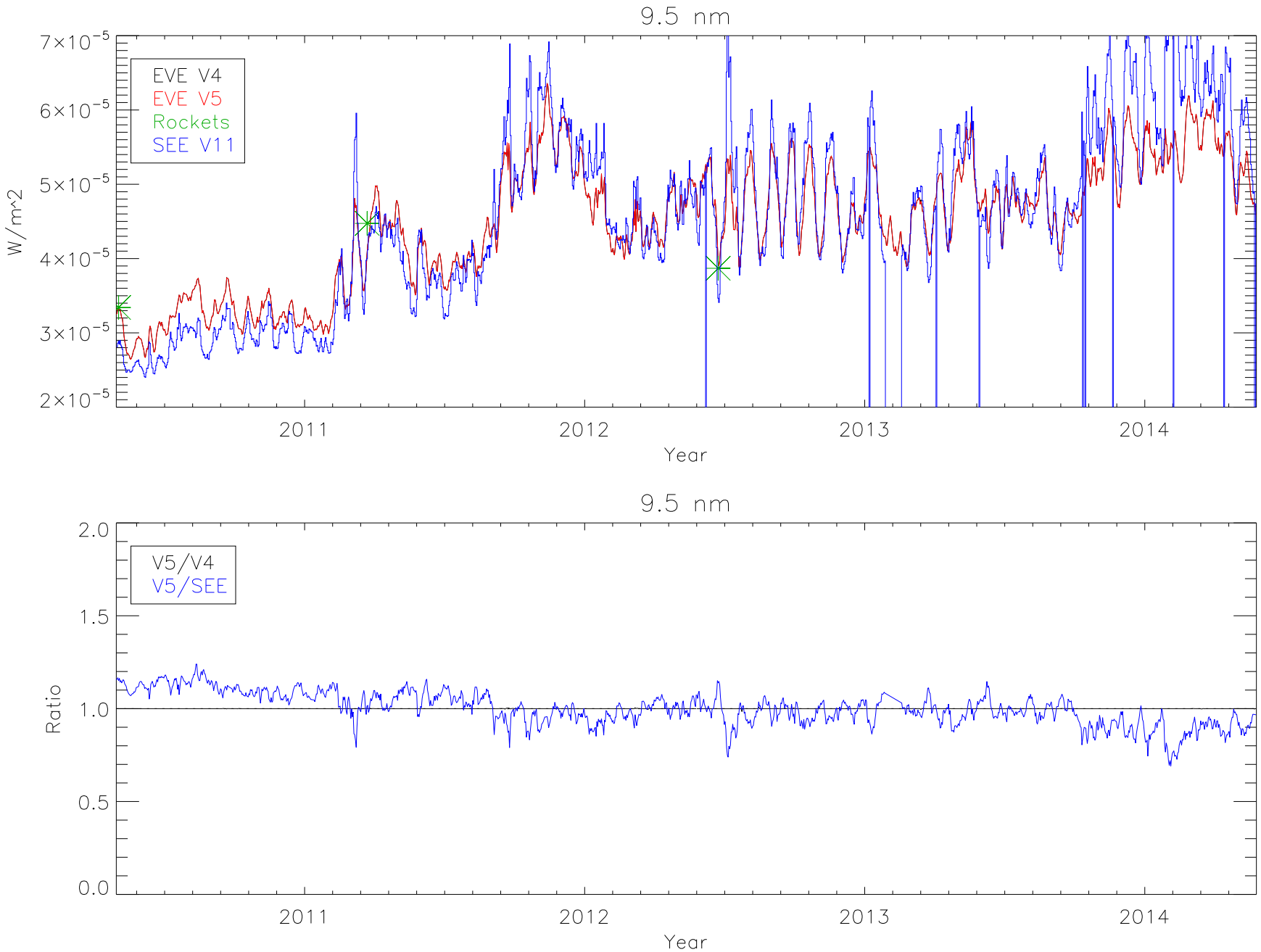
9.5 nm
EVE V4
EVE V5
Rockets
SEE V11
W/m^2
7×10^-5
6×10^-5
5×10^-5
4×10^-5
3×10^-5
2×10^-5
2011
2012
2013
2014
Year
9.5 nm
V5/V4
V5/SEE
Ratio
2.0
1.5
1.0
0.5
0.0
2011
2012
2013
2014
Year

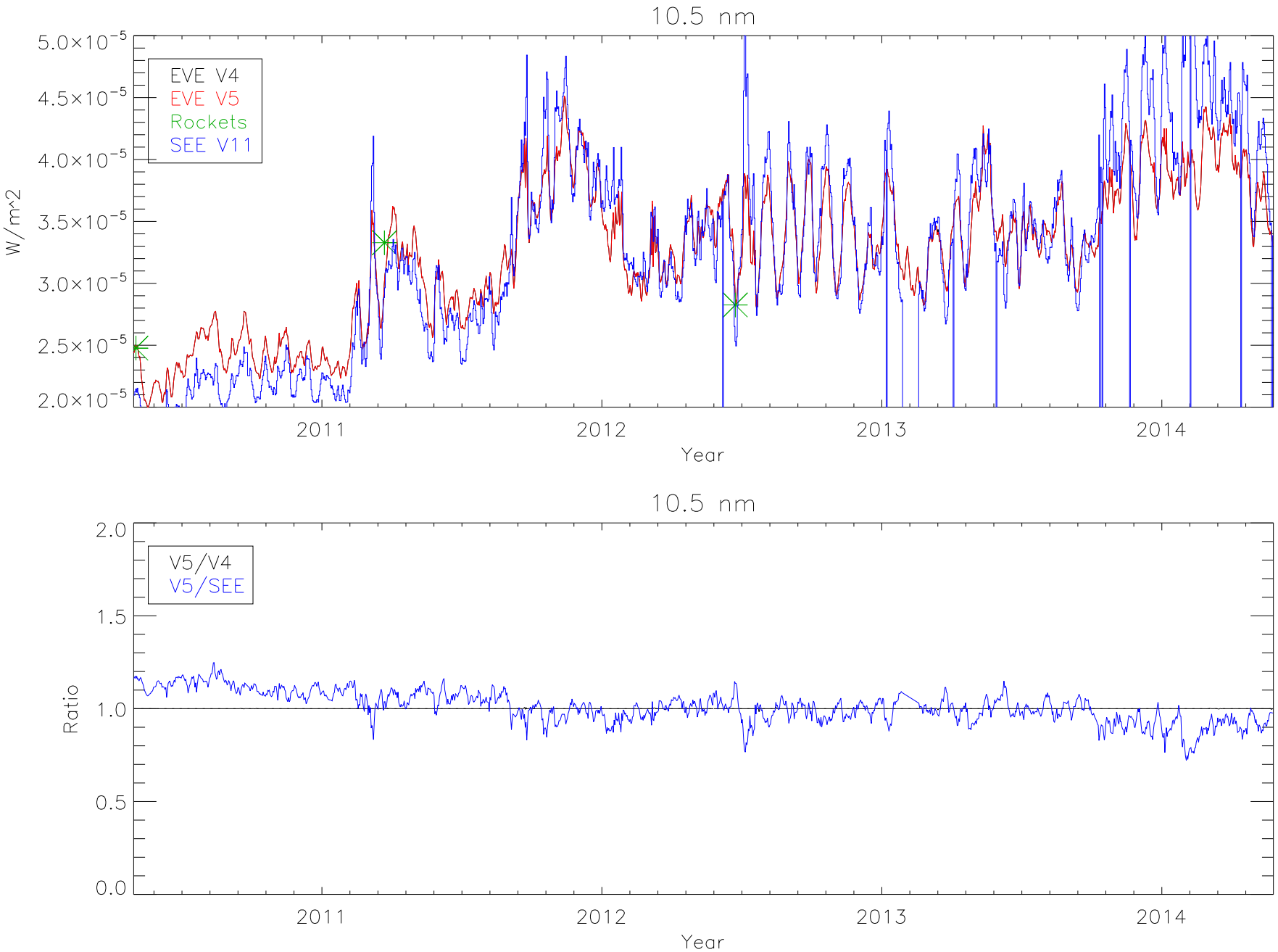
10.5 nm
EVE V4
EVE V5
Rockets
SEE V11
W/m^2
5.0×10^-5
4.5×10^-5
4.0×10^-5
3.5×10^-5
3.0×10^-5
2.5×10^-5
2.0×10^-5
2011
2012
2013
2014
Year
10.5 nm
V5/V4
V5/SEE
Ratio
2.0
1.5
1.0
0.5
0.0
2011
2012
2013
2014
Year

11.5 nm
EVE V4
EVE V5
Rockets
SEE V11
W/m^2
3.0×10^-5
2.5×10^-5
2.0×10^-5
1.5×10^-5
1.0×10^-5
2011
2012
2013
2014
Year
11.5 nm
V5/V4
V5/SEE
Ratio
2.0
1.5
1.0
0.5
0.0
2011
2012
2013
2014
Year

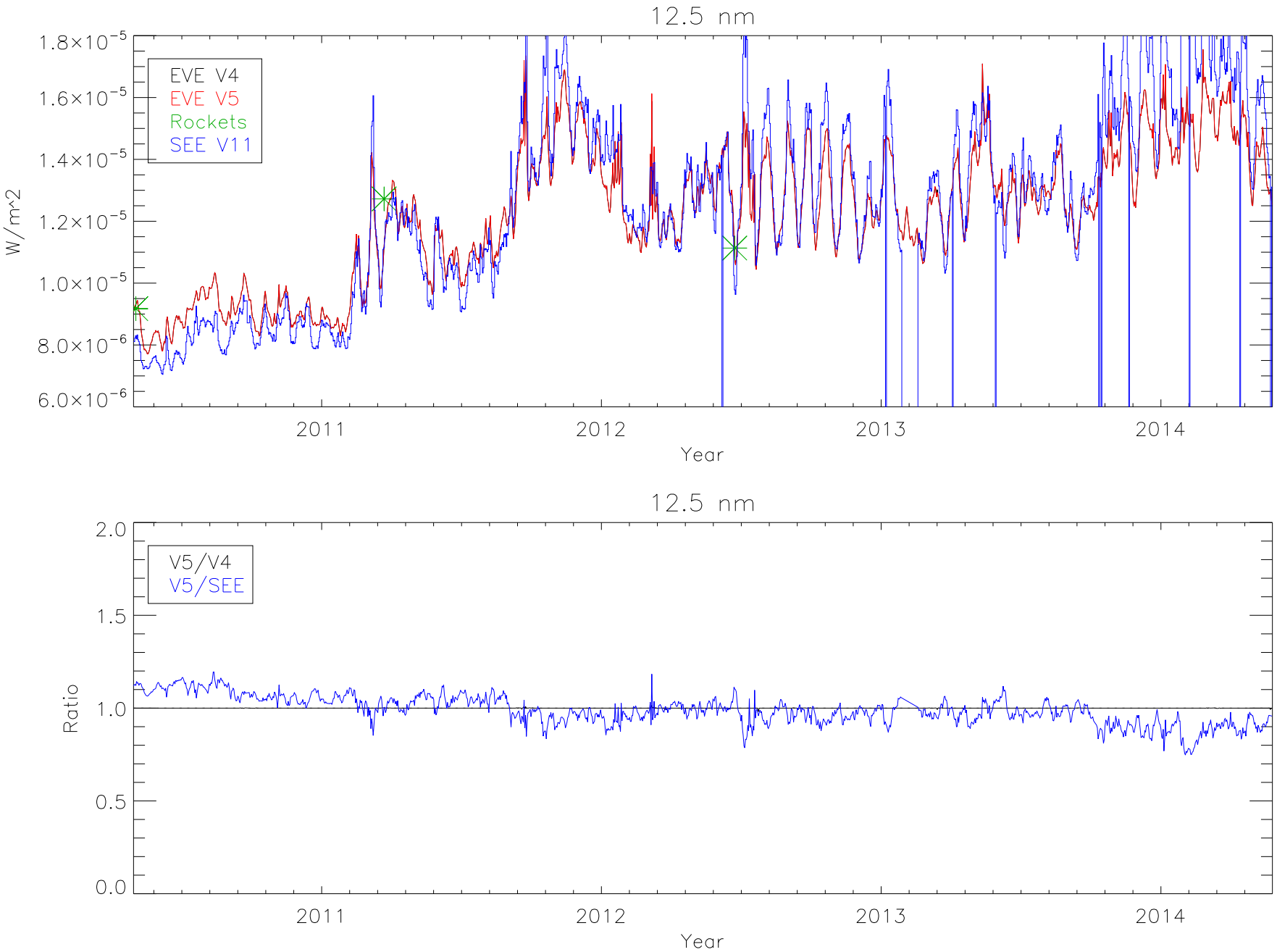
12.5 nm
EVE V4
EVE V5
Rockets
SEE V11
W/m^2
1.8×10^-5
1.6×10^-5
1.4×10^-5
1.2×10^-5
1.0×10^-5
8.0×10^-6
6.0×10^-6
2011
2012
2013
2014
Year
12.5 nm
V5/V4
V5/SEE
Ratio
2.0
1.5
1.0
0.5
0.0
2011
2012
2013
2014
Year

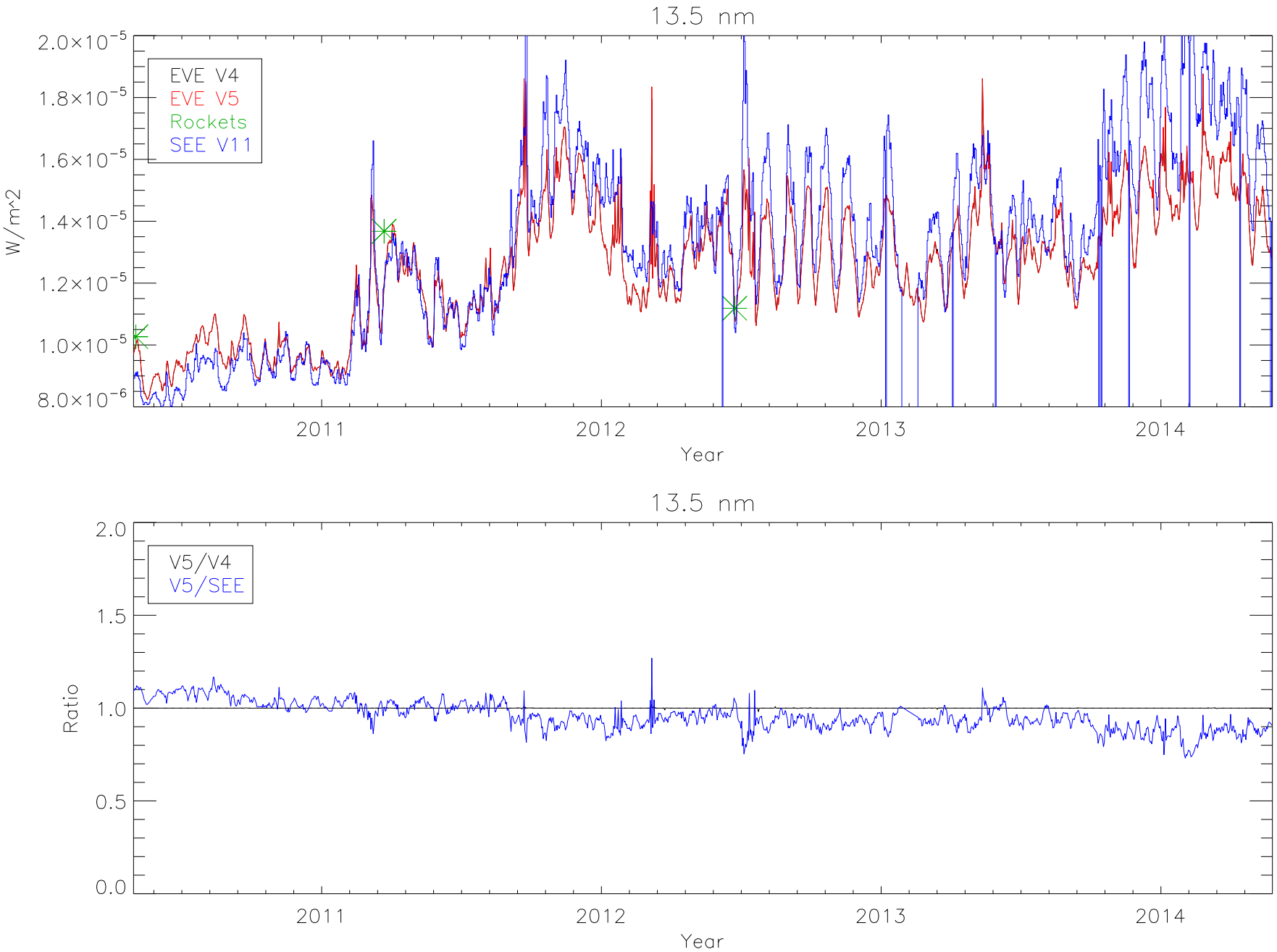
13.5 nm
EVE V4
EVE V5
Rockets
SEE V11
W/m^2
2.0×10^-5
1.8×10^-5
1.6×10^-5
1.4×10^-5
1.2×10^-5
1.0×10^-5
8.0×10^-6
2011
2012
2013
2014
Year
13.5 nm
V5/V4
V5/SEE
Ratio
2.0
1.5
1.0
0.5
0.0
2011
2012
2013
2014
Year

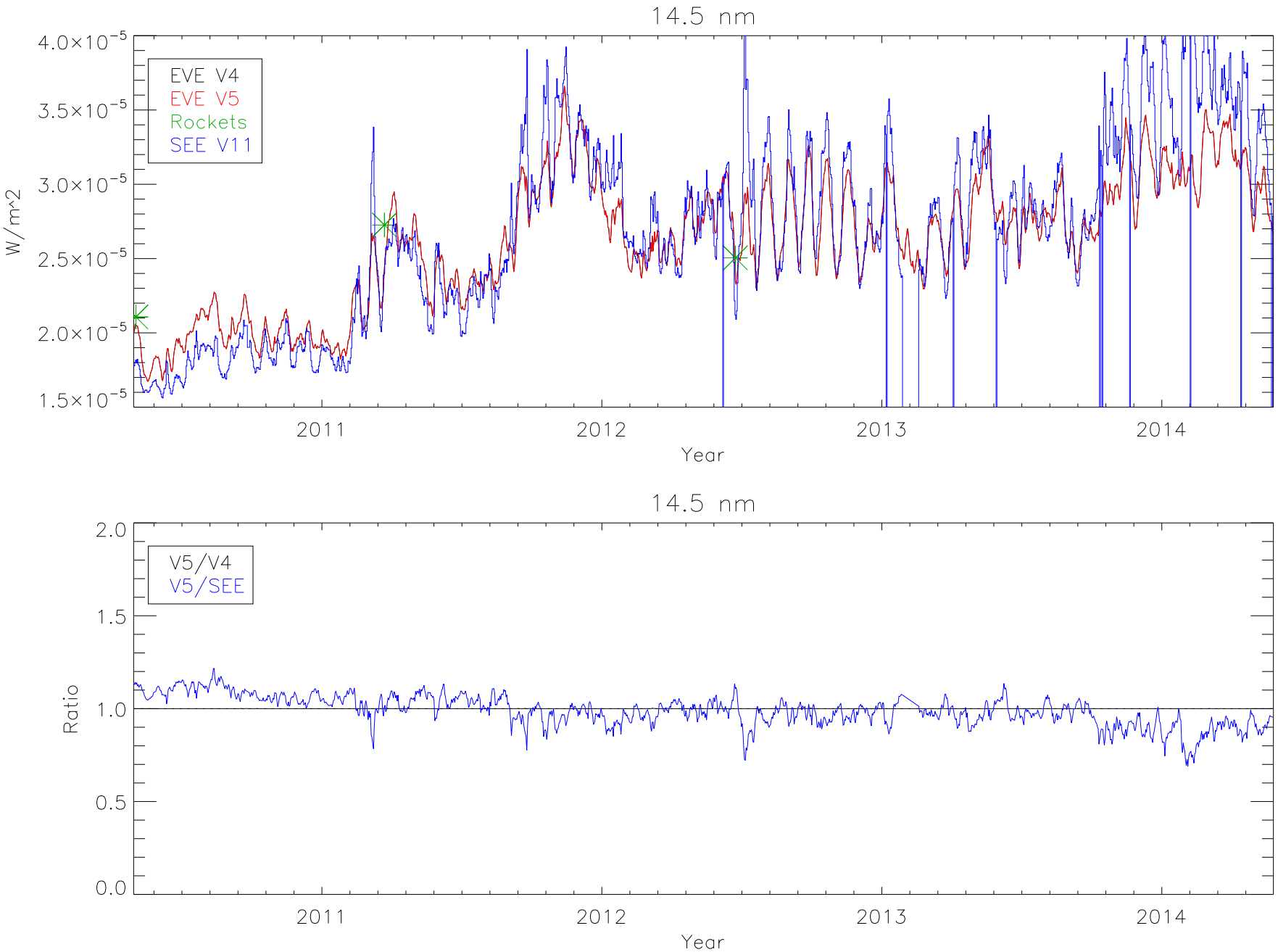
14.5 nm
EVE V4
EVE V5
Rockets
SEE V11
W/m^2
4.0×10^-5
3.5×10^-5
3.0×10^-5
2.5×10^-5
2.0×10^-5
1.5×10^-5
2011
2012
2013
2014
Year
14.5 nm
V5/V4
V5/SEE
Ratio
2.0
1.5
1.0
0.5
0.0
2011
2012
2013
2014
Year

15.5 nm
EVE V4
EVE V5
Rockets
SEE V11
W/m^2
4.5×10^-5
4.0×10^-5
3.5×10^-5
3.0×10^-5
2.5×10^-5
2.0×10^-5
1.5×10^-5
1.0×10^-5
2011
2012
2013
2014
Year
15.5 nm
V5/V4
V5/SEE
Ratio
2.0
1.5
1.0
0.5
0.0
2011
2012
2013
2014
Year

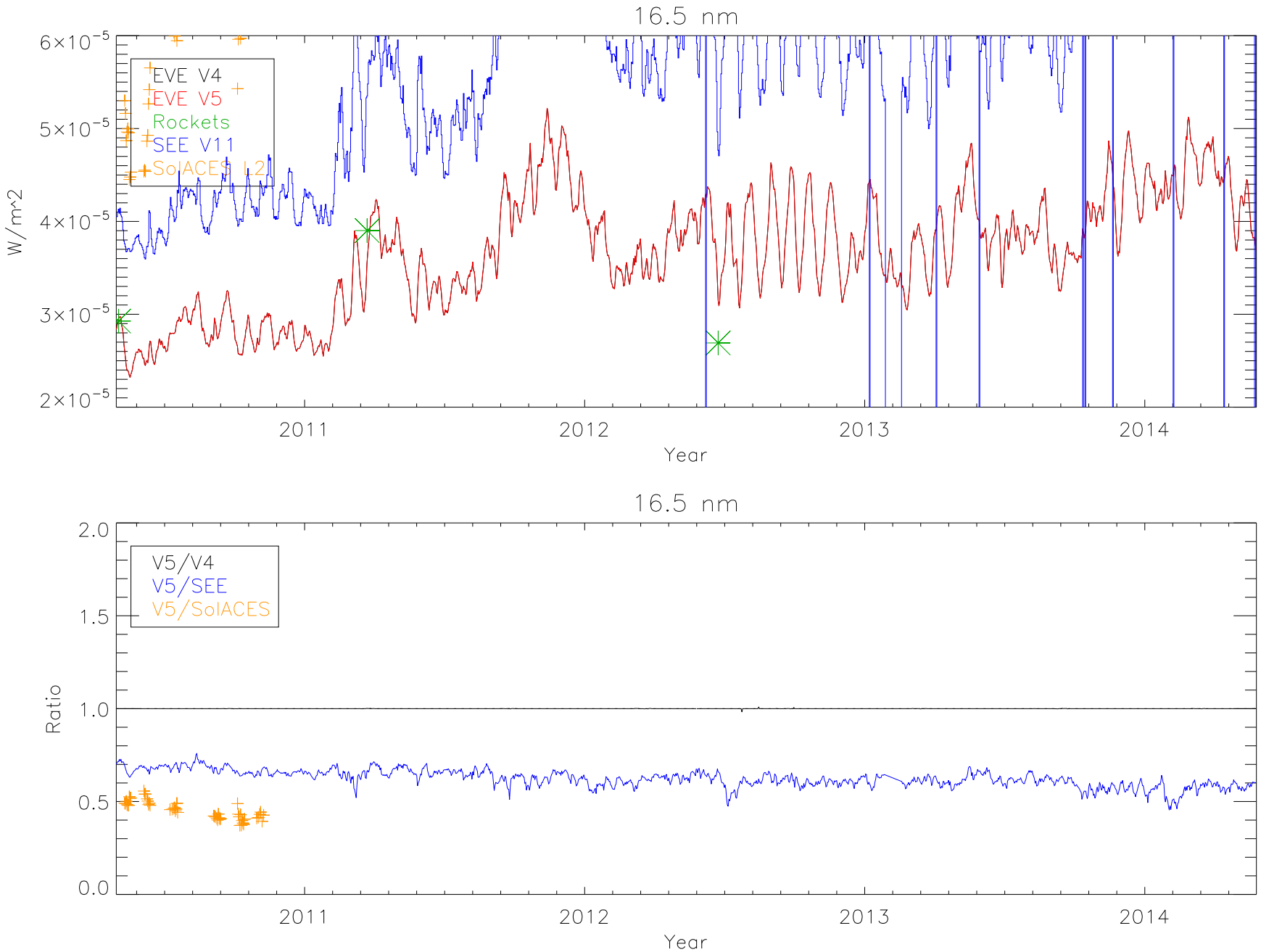
16.5 nm
EVE V4
EVE V5
Rockets
SEE V11
SolACES L2
W/m^2
6×10^-5
5×10^-5
4×10^-5
3×10^-5
2×10^-5
2011
2012
2013
2014
Year
16.5 nm
V5/V4
V5/SEE
V5/SolACES
Ratio
2.0
1.5
1.0
0.5
0.0
2011
2012
2013
2014
Year

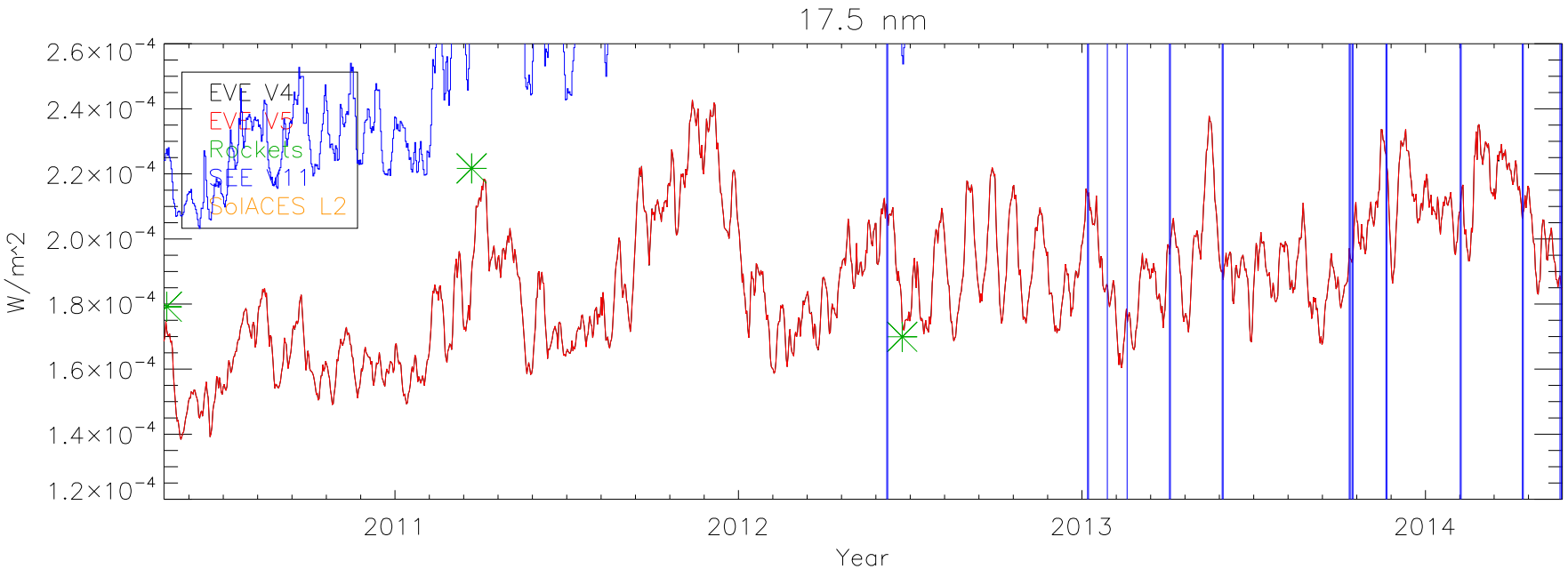
17.5 nm
EVE V4
EVE V5
Rockets
SEE V11
SolACES L2
W/m^2
2.6×10^-4
2.4×10^-4
2.2×10^-4
2.0×10^-4
1.8×10^-4
1.6×10^-4
1.4×10^-4
1.2×10^-4
2011
2012
2013
2014
Year

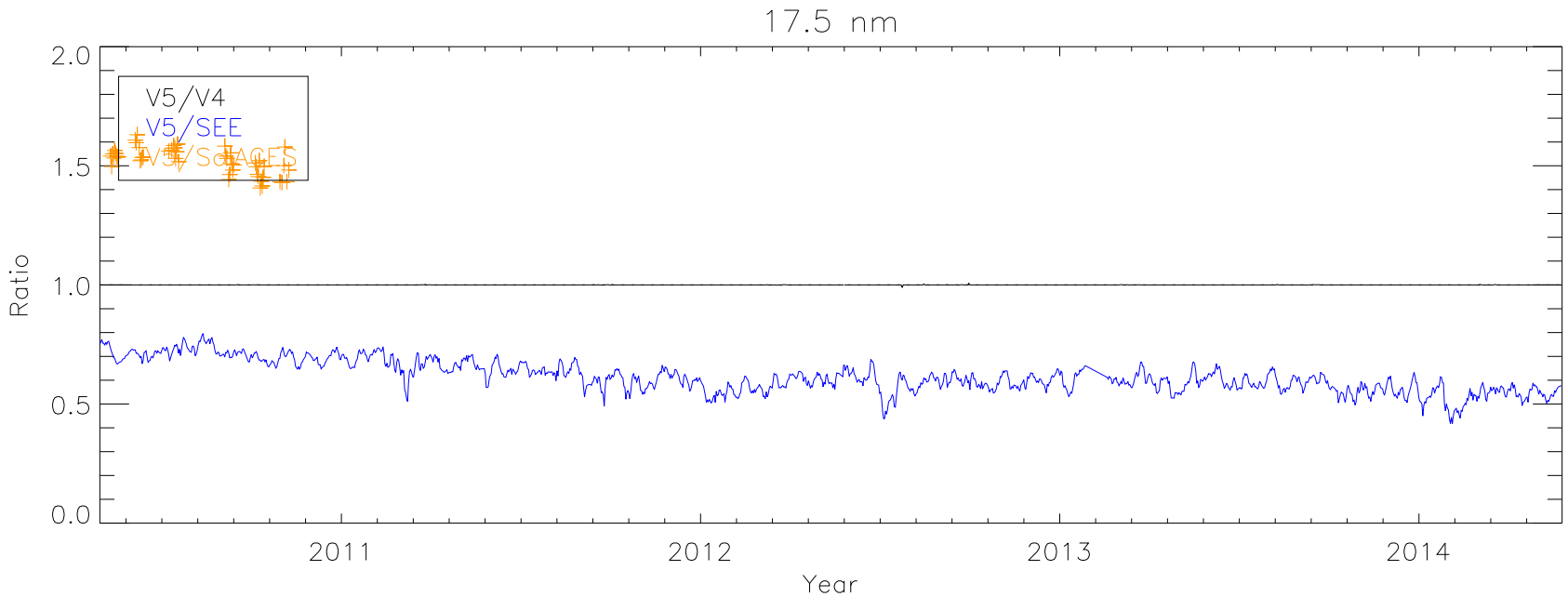
17.5 nm
V5/V4
V5/SEE
V5/SolACES
Ratio
2.0
1.5
1.0
0.5
0.0
2011
2012
2013
2014
Year

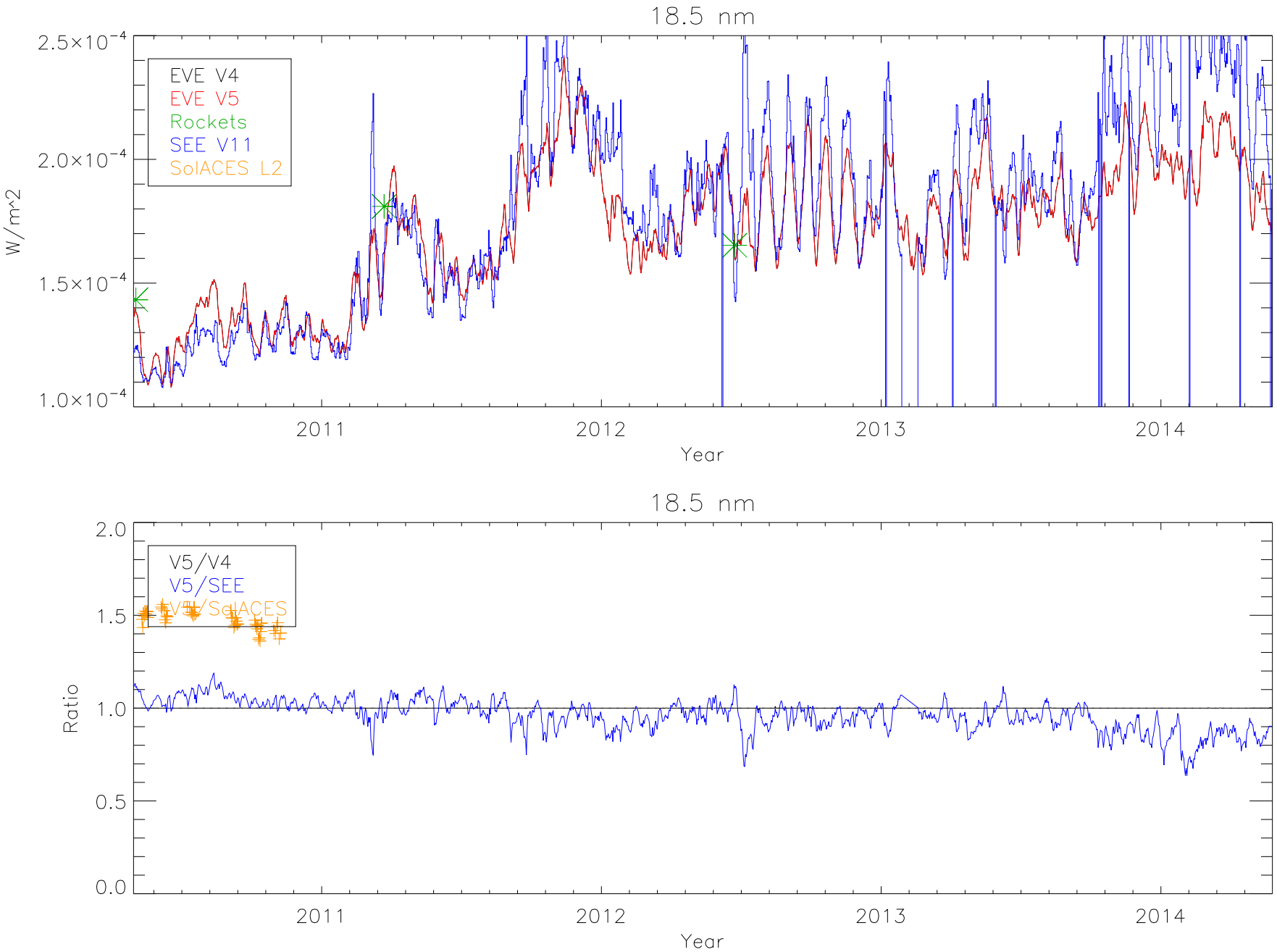
18.5 nm
EVE V4
EVE V5
Rockets
SEE V11
SolACES L2
W/m^2
2.5×10^-4
2.0×10^-4
1.5×10^-4
1.0×10^-4
2011
2012
2013
2014
Year
18.5 nm
V5/V4
V5/SEE
V5/SolACES
Ratio
2.0
1.5
1.0
0.5
0.0
2011
2012
2013
2014
Year

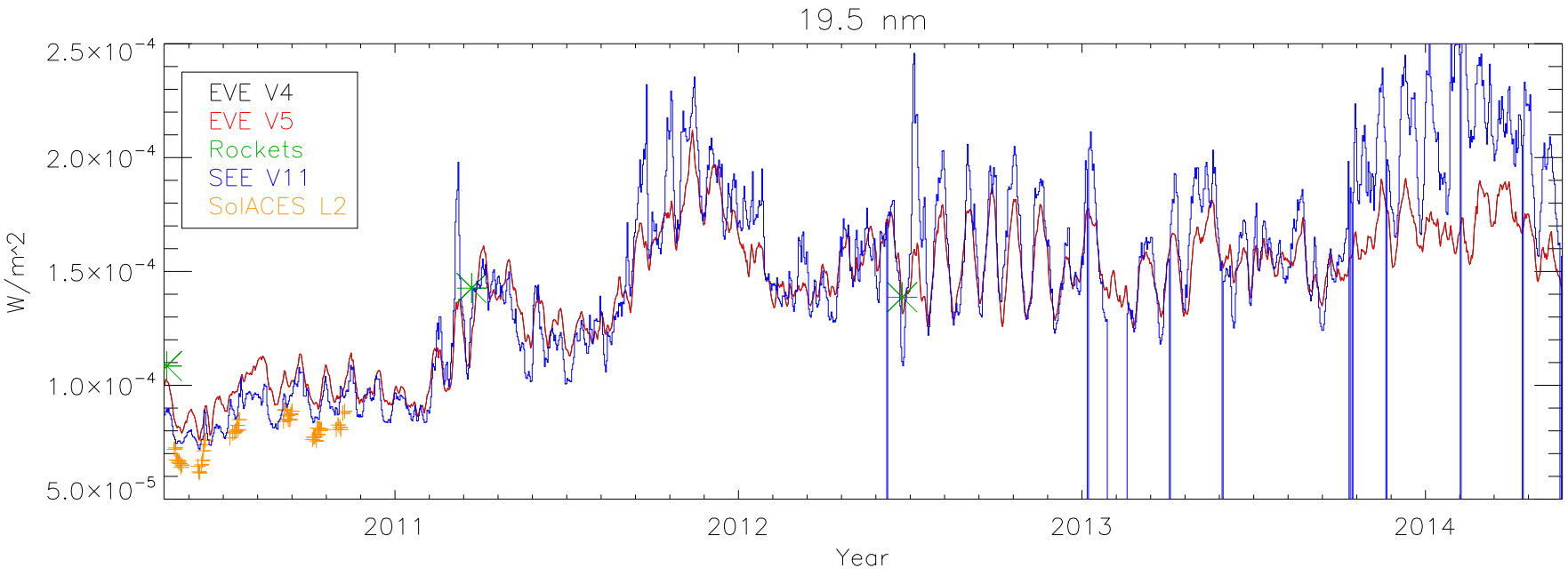
19.5 nm
EVE V4
EVE V5
Rockets
SEE V11
SolACES L2
W/m^2
2.5×10^-4
2.0×10^-4
1.5×10^-4
1.0×10^-4
5.0×10^-5
2011
2012
2013
2014
Year

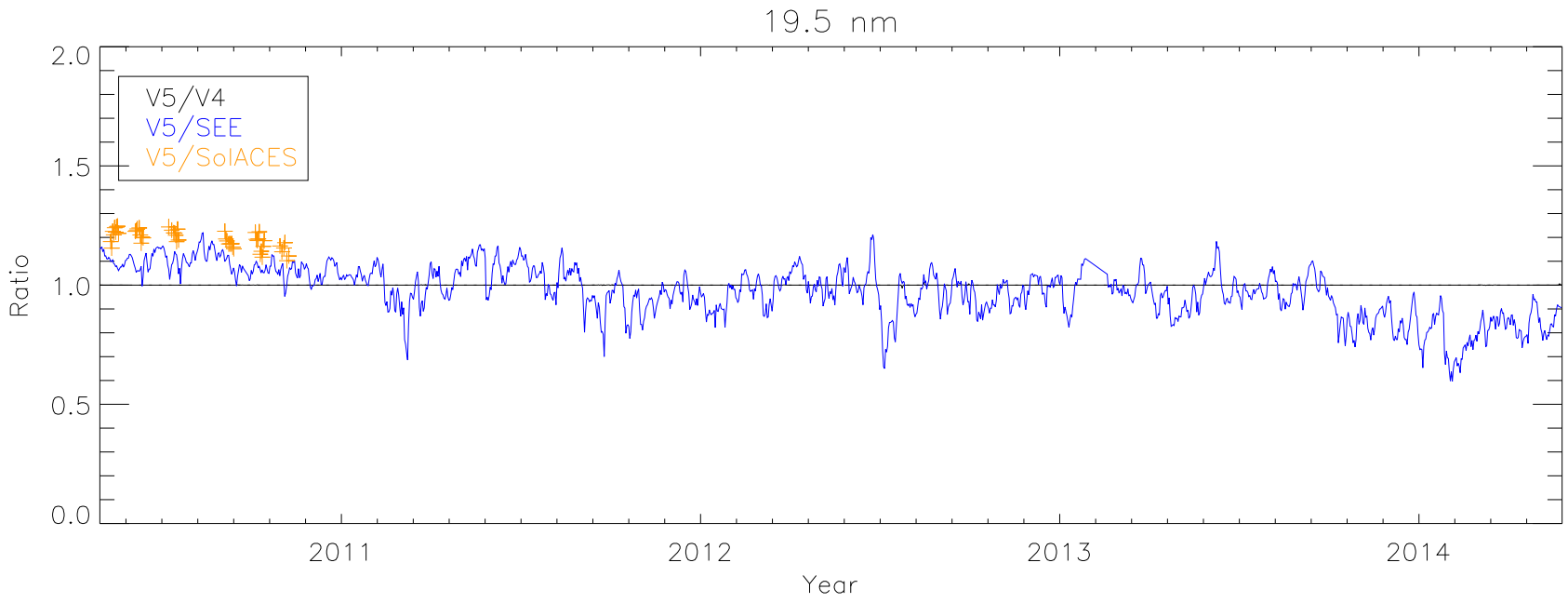
19.5 nm
V5/V4
V5/SEE
V5/SolACES
Ratio
2.0
1.5
1.0
0.5
0.0
2011
2012
2013
2014
Year

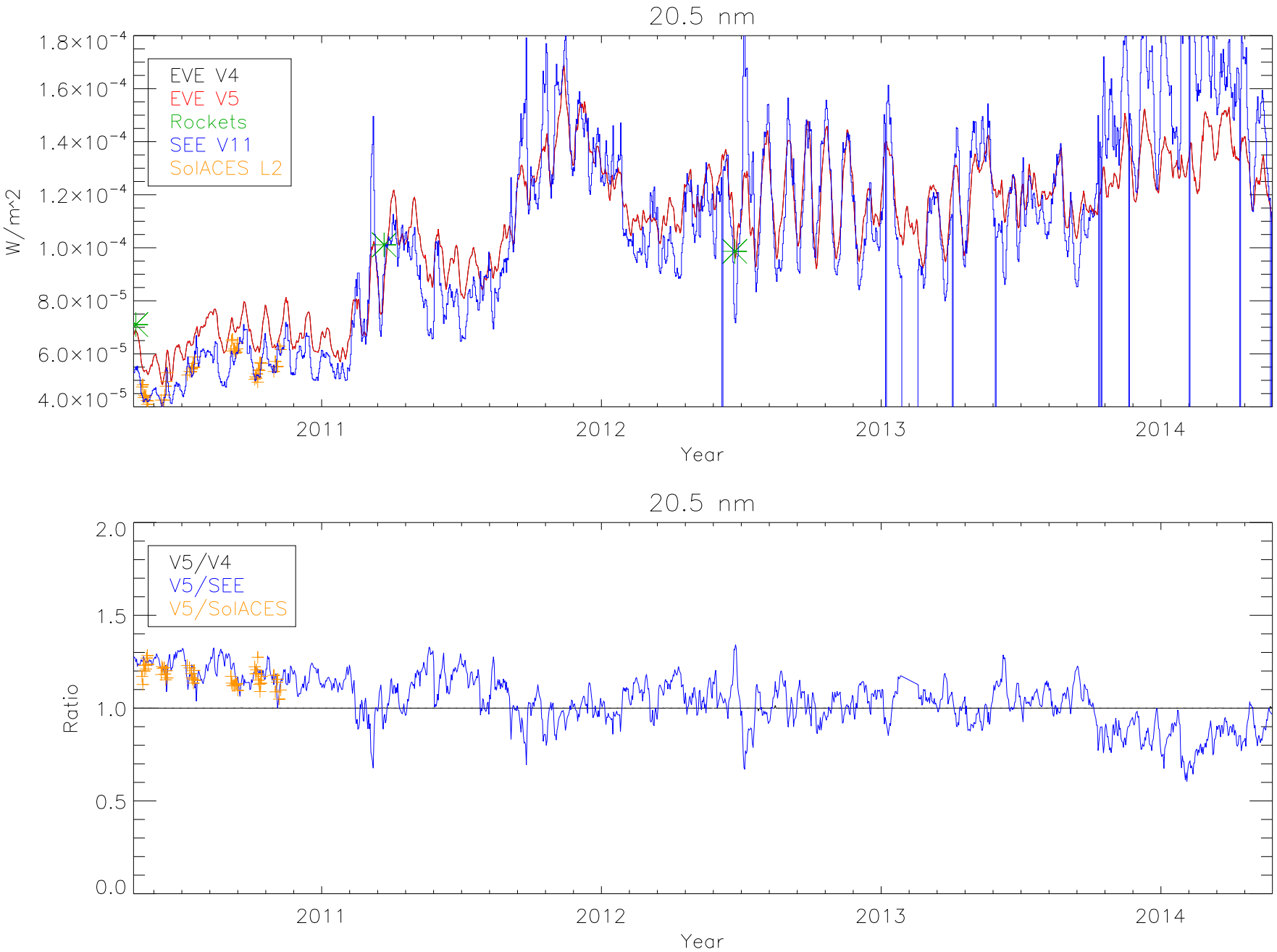
20.5 nm
EVE V4
EVE V5
Rockets
SEE V11
SolACES L2
W/m^2
1.8×10^-4
1.6×10^-4
1.4×10^-4
1.2×10^-4
1.0×10^-4
8.0×10^-5
6.0×10^-5
4.0×10^-5
2011
2012
2013
2014
Year
20.5 nm
V5/V4
V5/SEE
V5/SolACES
Ratio
2.0
1.5
1.0
0.5
0.0
2011
2012
2013
2014
Year

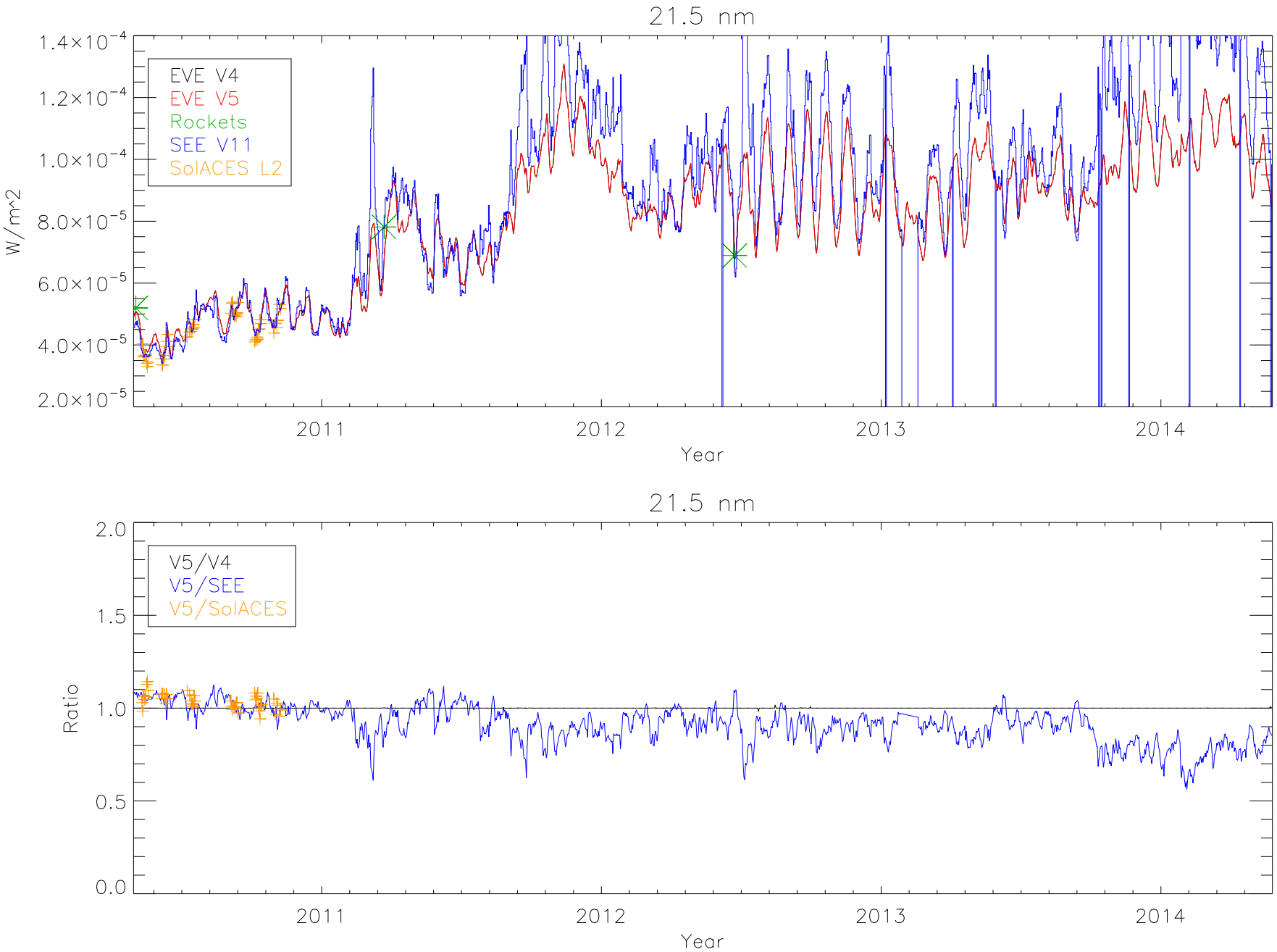
21.5 nm
EVE V4
EVE V5
Rockets
SEE V11
SolACES L2
W/m^2
1.4×10^-4
1.2×10^-4
1.0×10^-4
8.0×10^-5
6.0×10^-5
4.0×10^-5
2.0×10^-5
2011
2012
2013
2014
Year
21.5 nm
V5/V4
V5/SEE
V5/SolACES
Ratio
2.0
1.5
1.0
0.5
0.0
2011
2012
2013
2014
Year

22.5 nm
EVE V4
EVE V5
Rockets
SEE V11
SolACES L2
W/m^2
1.4×10^-4
1.2×10^-4
1.0×10^-4
8.0×10^-5
6.0×10^-5
4.0×10^-5
2011
2012
2013
2014
Year
22.5 nm
V5/V4
V5/SEE
V5/SolACES
Ratio
2.0
1.5
1.0
0.5
0.0
2011
2012
2013
2014
Year

23.5 nm
EVE V4
EVE V5
Rockets
SEE V11
SolACES L2
W/m^2
8×10^-5
7×10^-5
6×10^-5
5×10^-5
4×10^-5
3×10^-5
2011
2012
2013
2014
Year
23.5 nm
V5/V4
V5/SEE
V5/SolACES
Ratio
2.0
1.5
1.0
0.5
0.0
2011
2012
2013
2014
Year

24.5 nm
EVE V4
EVE V5
Rockets
SEE V11
SolACES L2
W/m^2
1×10^-4
9×10^-5
8×10^-5
7×10^-5
6×10^-5
5×10^-5
4×10^-5
3×10^-5
2011
2012
2013
2014
Year
24.5 nm
V5/V4
V5/SEE
V5/SolACES
Ratio
2.0
1.5
1.0
0.5
0.0
2011
2012
2013
2014
Year

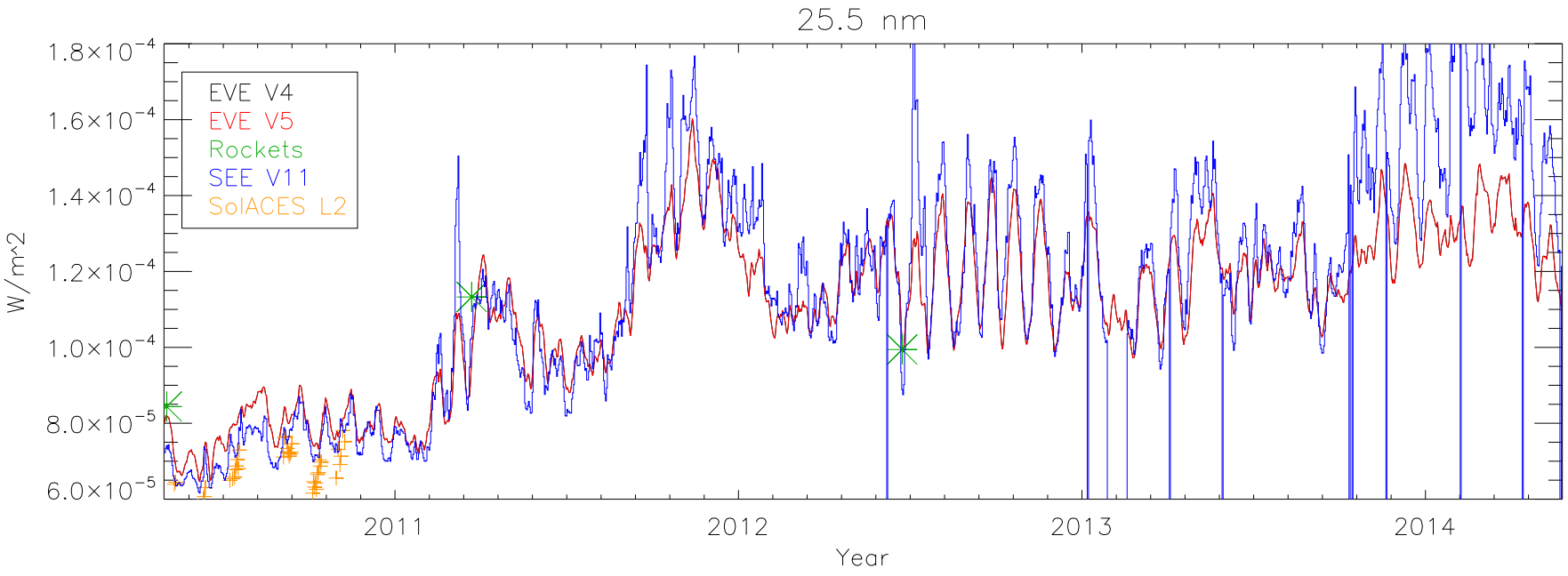
25.5 nm
EVE V4
EVE V5
Rockets
SEE V11
SolACES L2
W/m^2
1.8×10^-4
1.6×10^-4
1.4×10^-4
1.2×10^-4
1.0×10^-4
8.0×10^-5
6.0×10^-5
2011
2012
2013
2014
Year

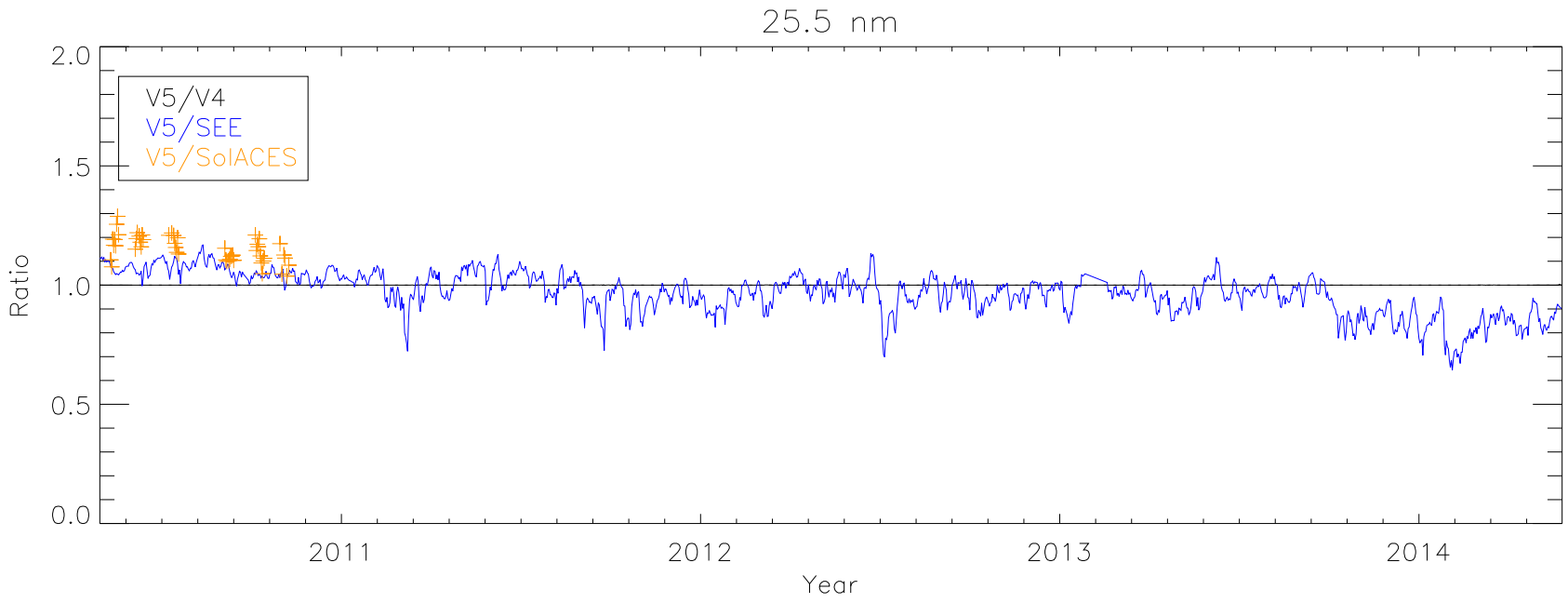
25.5 nm
V5/V4
V5/SEE
V5/SolACES
Ratio
2.0
1.5
1.0
0.5
0.0
2011
2012
2013
2014
Year

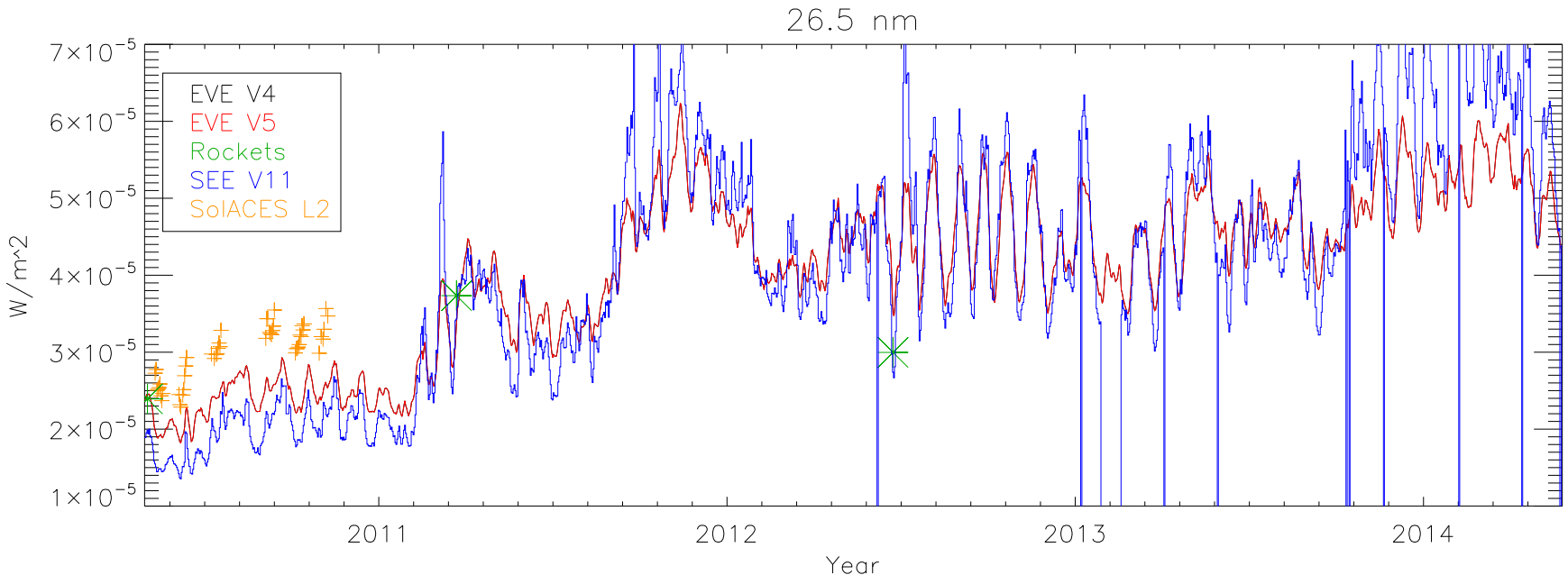
26.5 nm
EVE V4
EVE V5
Rockets
SEE V11
SolACES L2
W/m^2
7×10^-5
6×10^-5
5×10^-5
4×10^-5
3×10^-5
2×10^-5
1×10^-5
2011
2012
2013
2014
Year

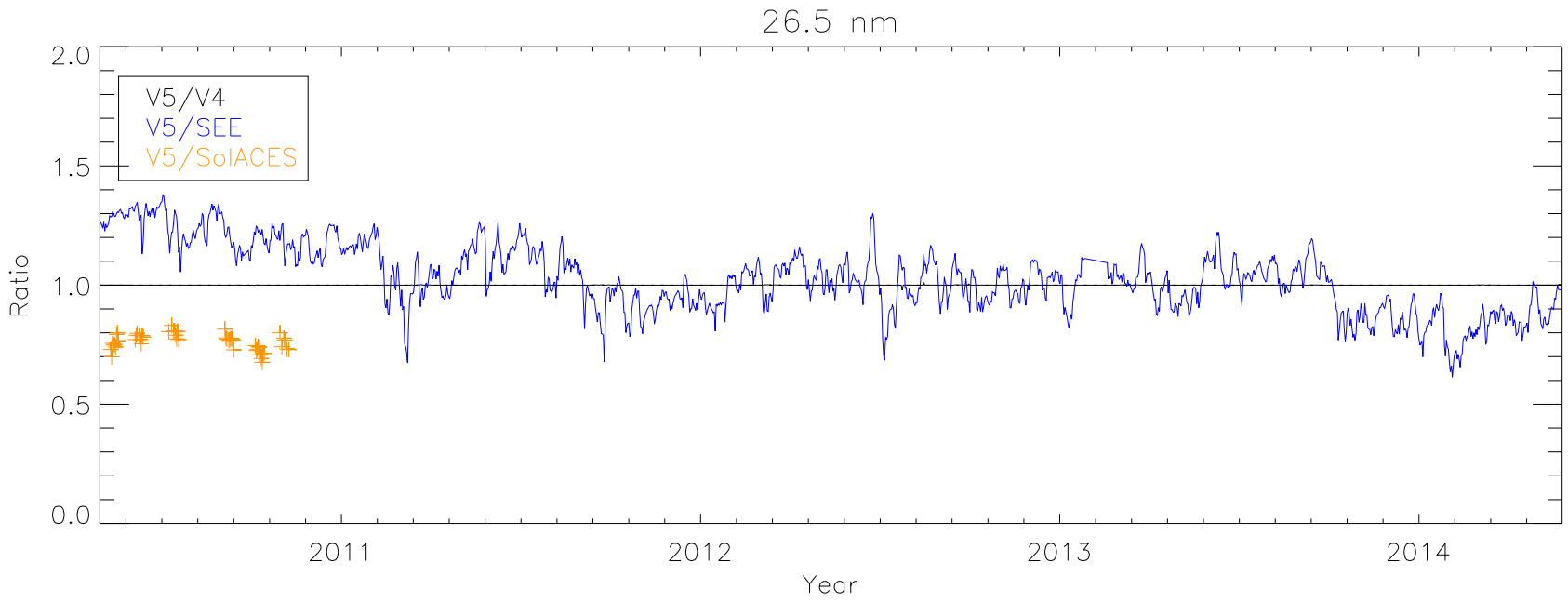
26.5 nm
V5/V4
V5/SEE
V5/SolACES
Ratio
2.0
1.5
1.0
0.5
0.0
2011
2012
2013
2014
Year

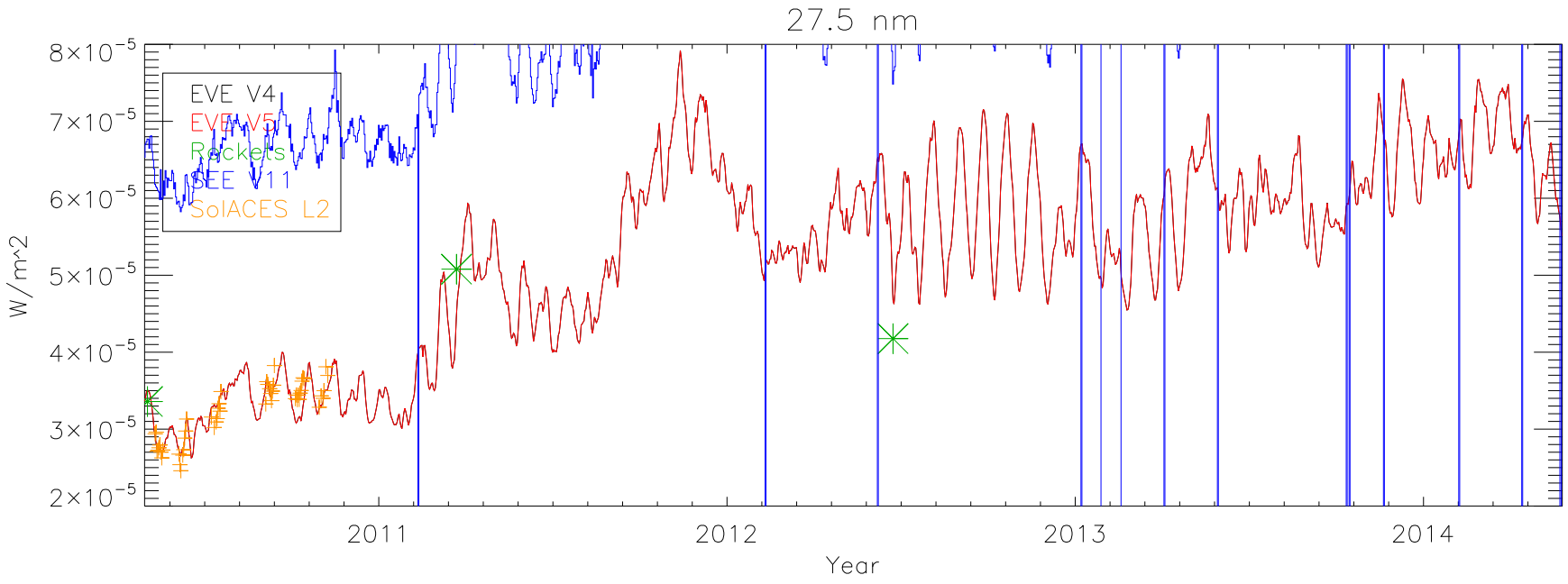
27.5 nm
EVE V4
EVE V5
Rockets
SEE V11
SolACES L2
W/m^2
8×10^-5
7×10^-5
6×10^-5
5×10^-5
4×10^-5
3×10^-5
2×10^-5
2011
2012
2013
2014
Year

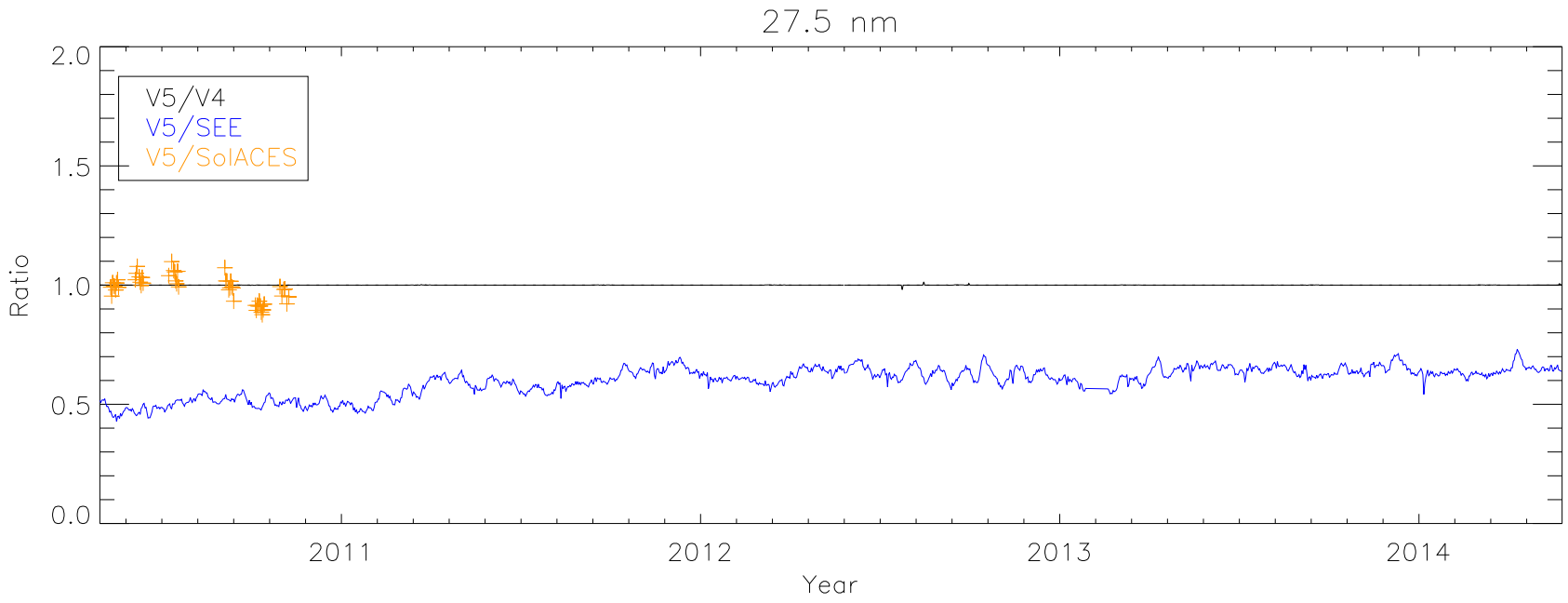
27.5 nm
V5/V4
V5/SEE
V5/SolACES
Ratio
2.0
1.5
1.0
0.5
0.0
2011
2012
2013
2014
Year

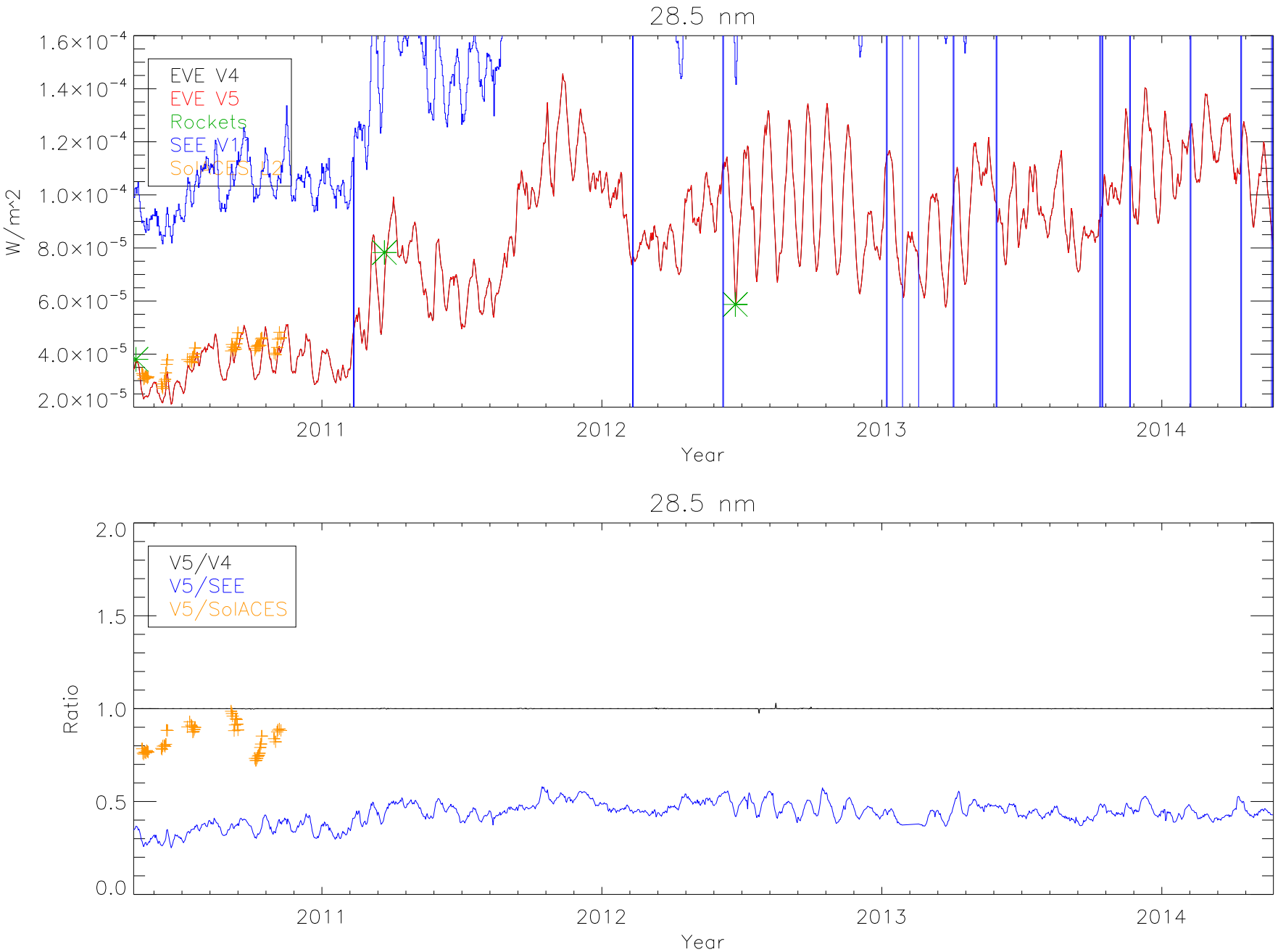
28.5 nm
EVE V4
EVE V5
Rockets
SEE V11
SolACES 12
W/m^2
1.6×10^-4
1.4×10^-4
1.2×10^-4
1.0×10^-4
8.0×10^-5
6.0×10^-5
4.0×10^-5
2.0×10^-5
2011
2012
2013
2014
Year
28.5 nm
V5/V4
V5/SEE
V5/SolACES
Ratio
2.0
1.5
1.0
0.5
0.0
2011
2012
2013
2014
Year

29.5 nm
EVE V4
EVE V5
Rockets
SEE V11
SolACES L2
W/m^2
4.5×10^-5
4.0×10^-5
3.5×10^-5
3.0×10^-5
2.5×10^-5
2.0×10^-5
1.5×10^-5
2011
2012
2013
2014
Year
29.5 nm
V5/V4
V5/SEE
V5/SolACES
Ratio
2.0
1.5
1.0
0.5
0.0
2011
2012
2013
2014
Year

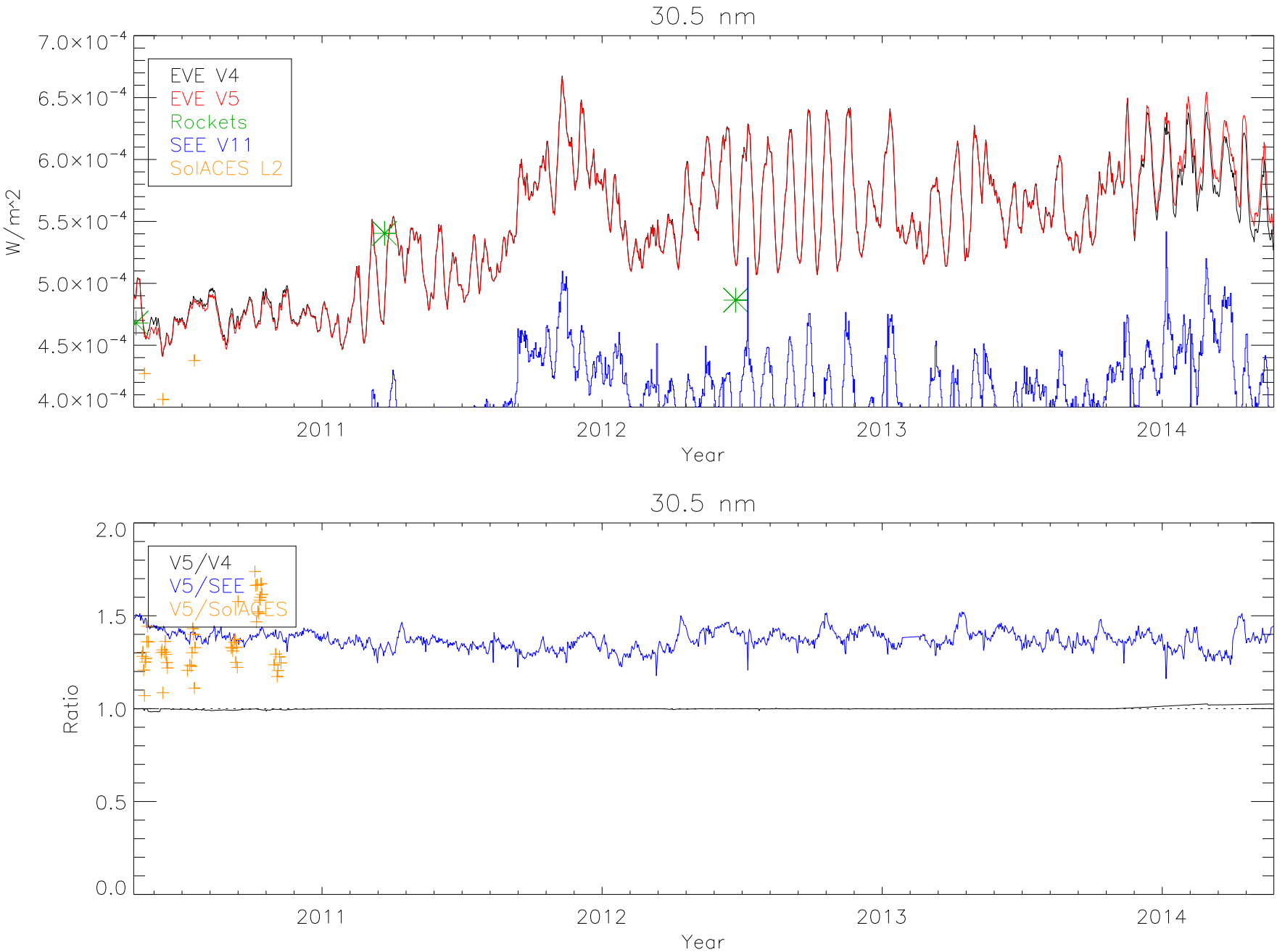
30.5 nm
EVE V4
EVE V5
Rockets
SEE V11
SolACES L2
W/m^2
7.0×10^-4
6.5×10^-4
6.0×10^-4
5.5×10^-4
5.0×10^-4
4.5×10^-4
4.0×10^-4
2011
2012
2013
2014
Year
30.5 nm
V5/V4
V5/SEE
V5/SolACES
Ratio
2.0
1.5
1.0
0.5
0.0
2011
2012
2013
2014
Year

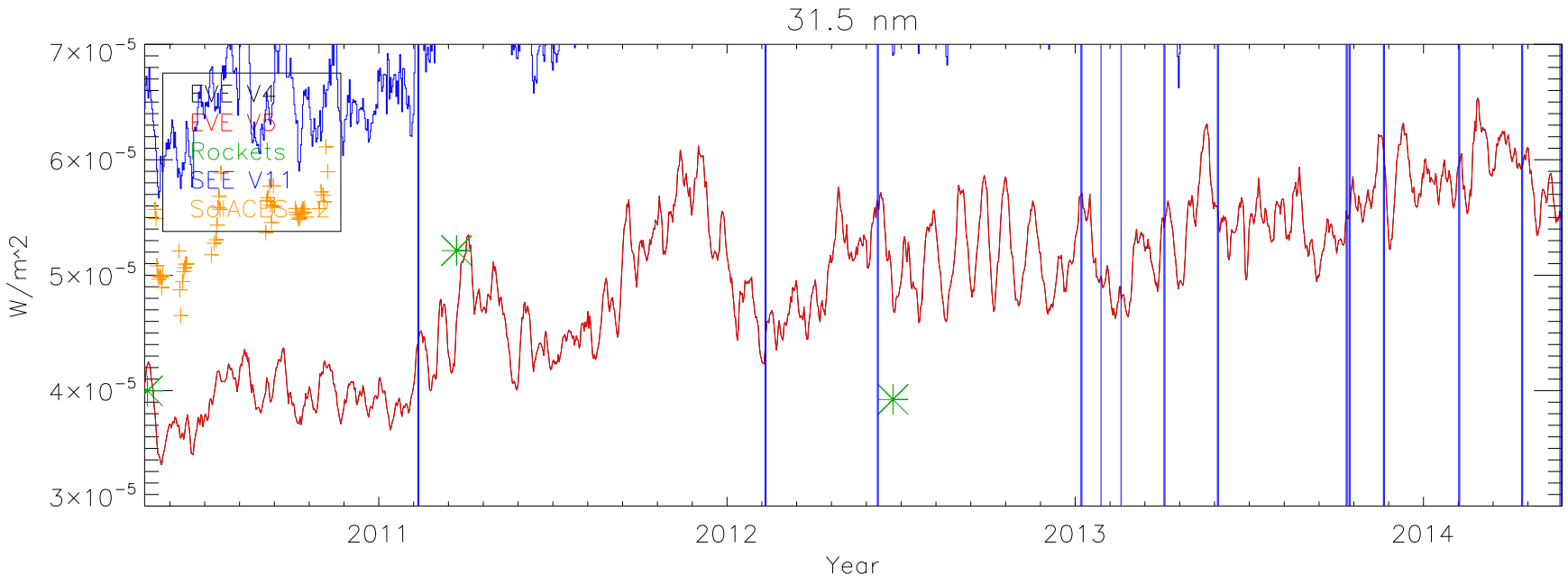
31.5 nm
EVE V4
EVE V5
Rockets
SEE V11
SolACES V2
W/m^2
7×10^-5
6×10^-5
5×10^-5
4×10^-5
3×10^-5
2011
2012
2013
2014
Year

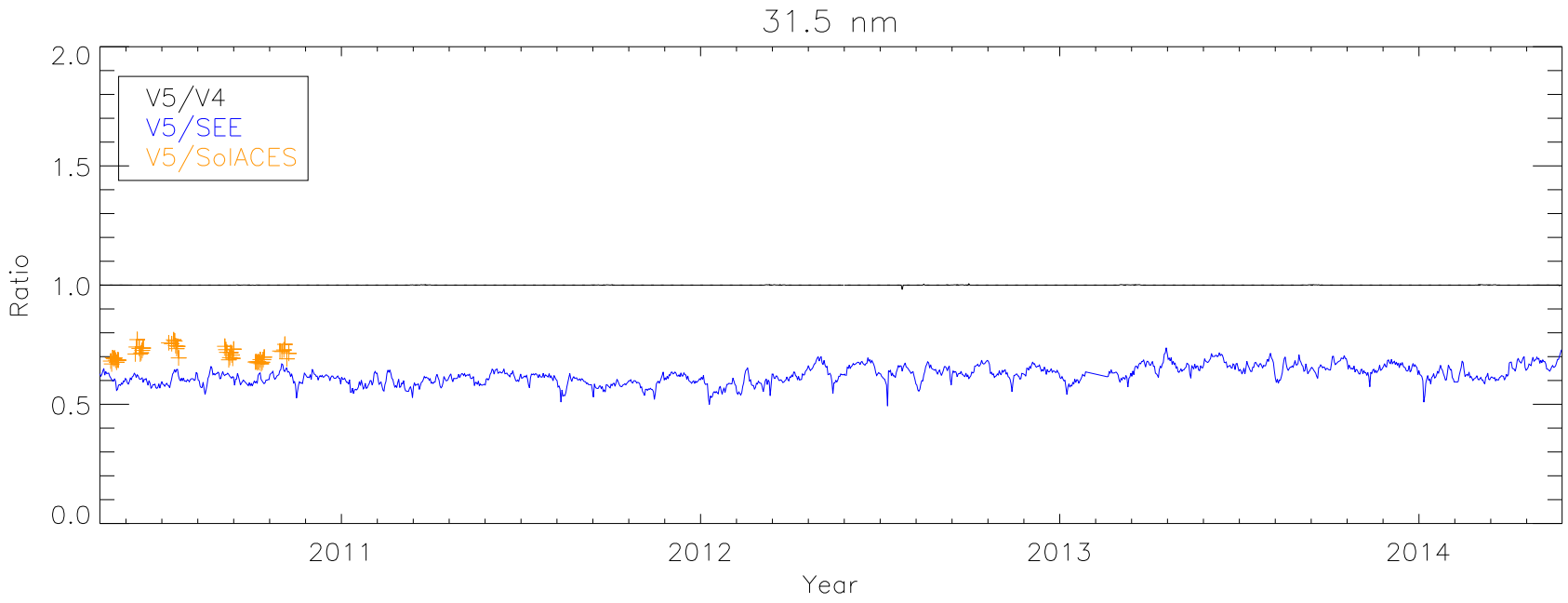
31.5 nm
V5/V4
V5/SEE
V5/SolACES
Ratio
2.0
1.5
1.0
0.5
0.0
2011
2012
2013
2014
Year

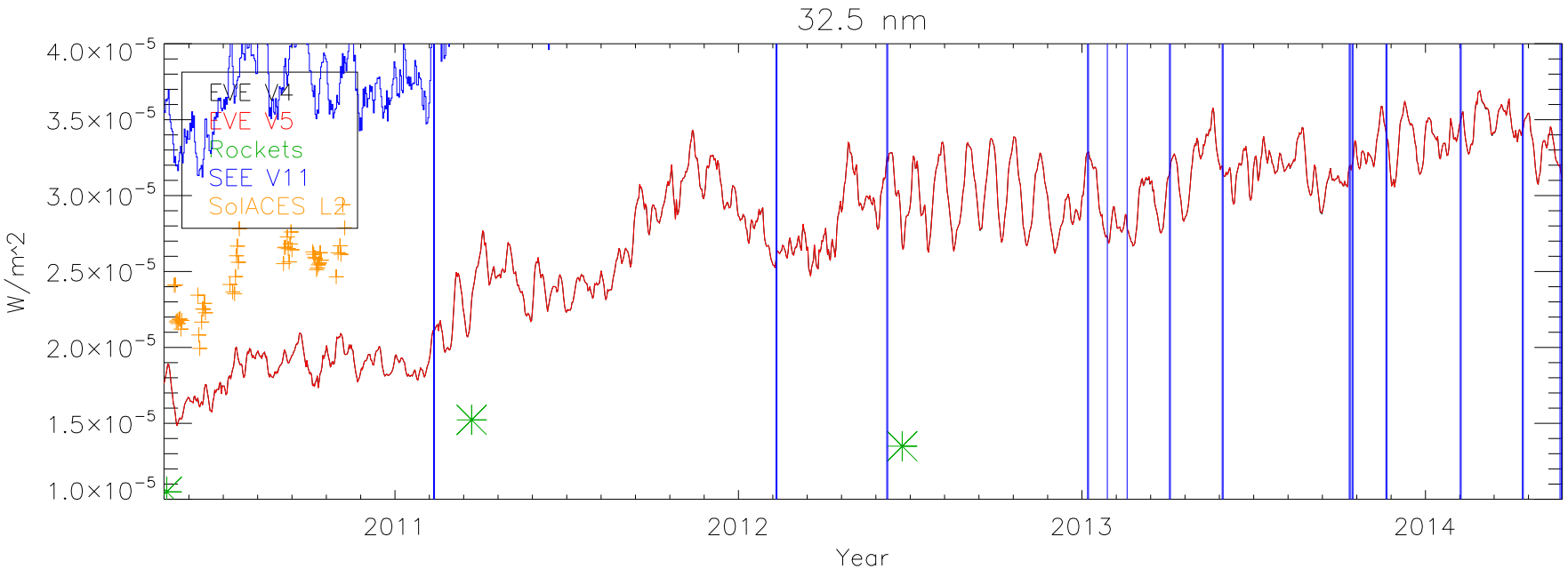
32.5 nm
EVE V4
EVE V5
Rockets
SEE V11
SolACES L2
W/m^2
4.0×10^-5
3.5×10^-5
3.0×10^-5
2.5×10^-5
2.0×10^-5
1.5×10^-5
1.0×10^-5
2011
2012
2013
2014
Year

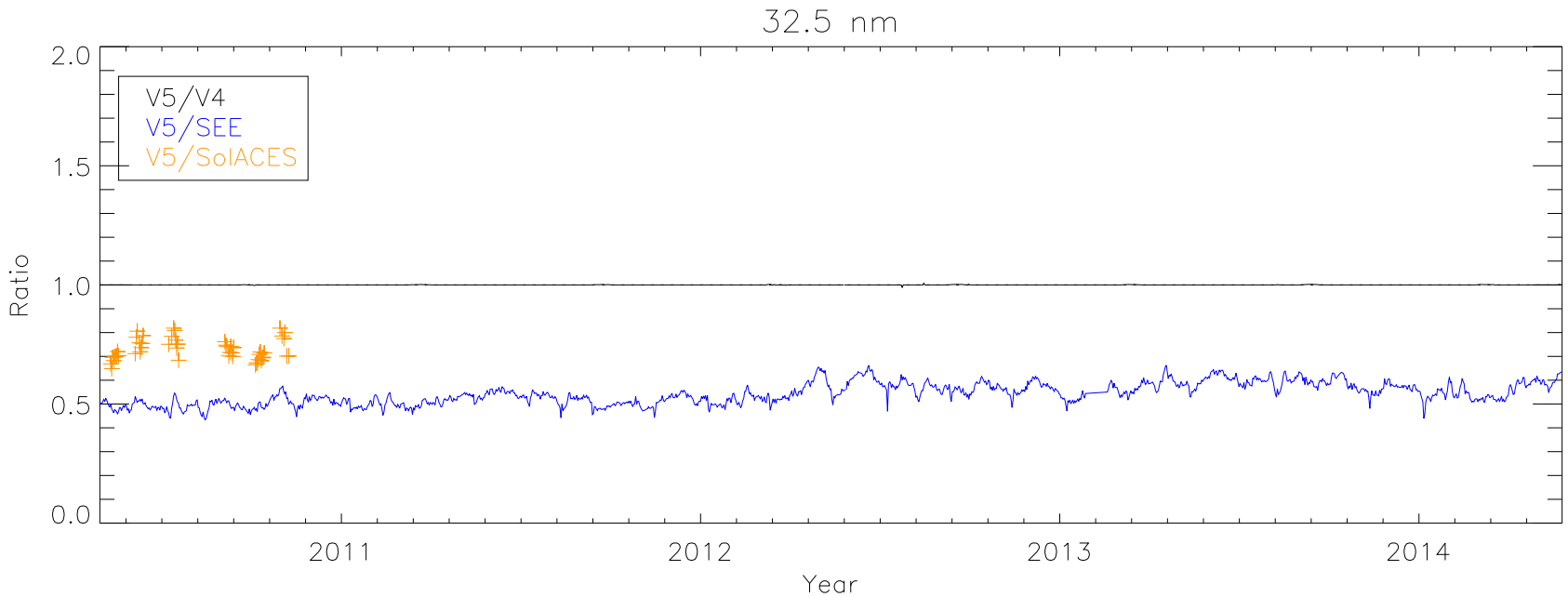
32.5 nm
V5/V4
V5/SEE
V5/SolACES
Ratio
2.0
1.5
1.0
0.5
0.0
2011
2012
2013
2014
Year

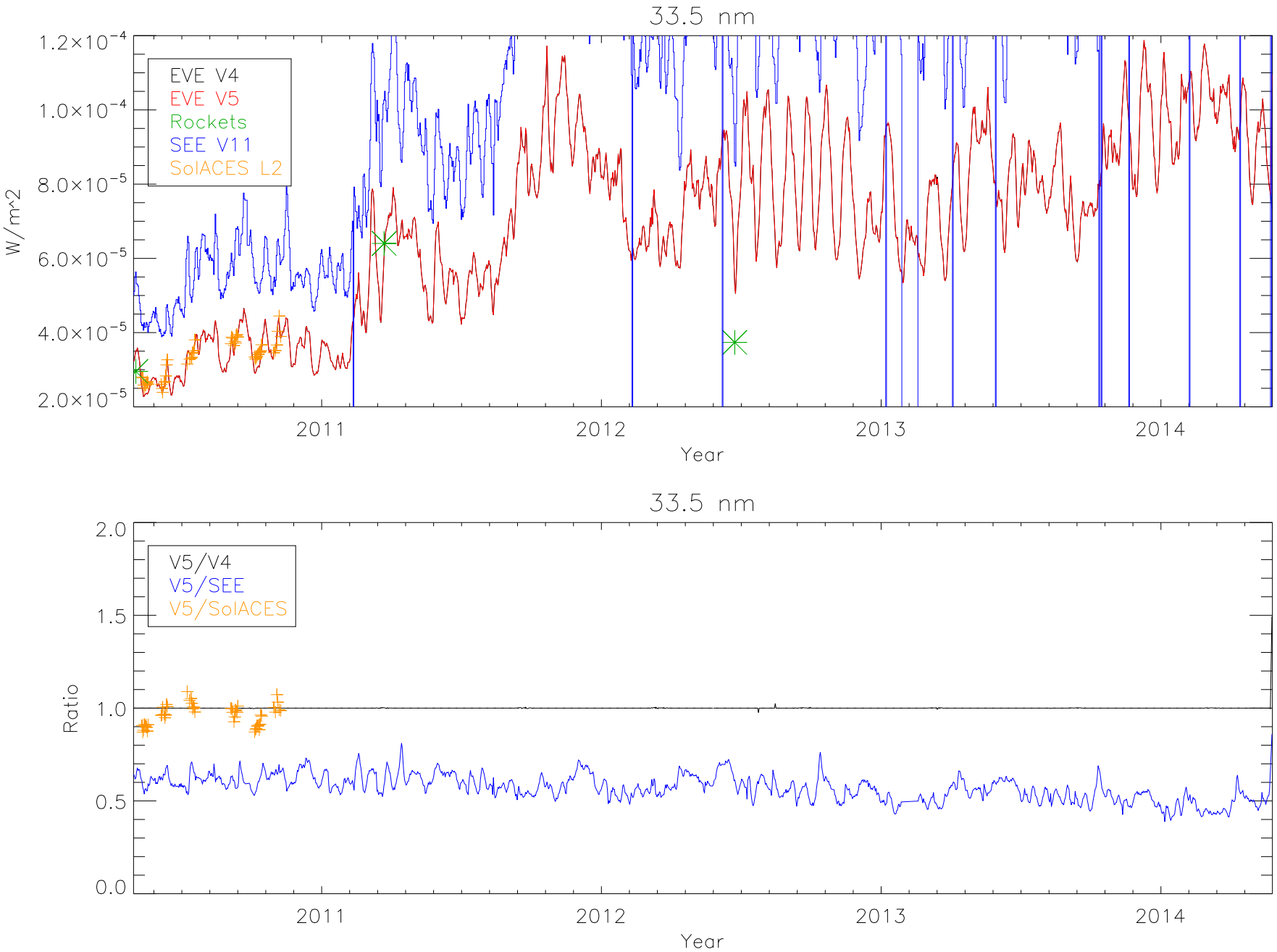
33.5 nm
EVE V4
EVE V5
Rockets
SEE V11
SolACES L2
W/m^2
1.2×10^-4
1.0×10^-4
8.0×10^-5
6.0×10^-5
4.0×10^-5
2.0×10^-5
2011
2012
2013
2014
Year
33.5 nm
V5/V4
V5/SEE
V5/SolACES
Ratio
2.0
1.5
1.0
0.5
0.0
2011
2012
2013
2014
Year

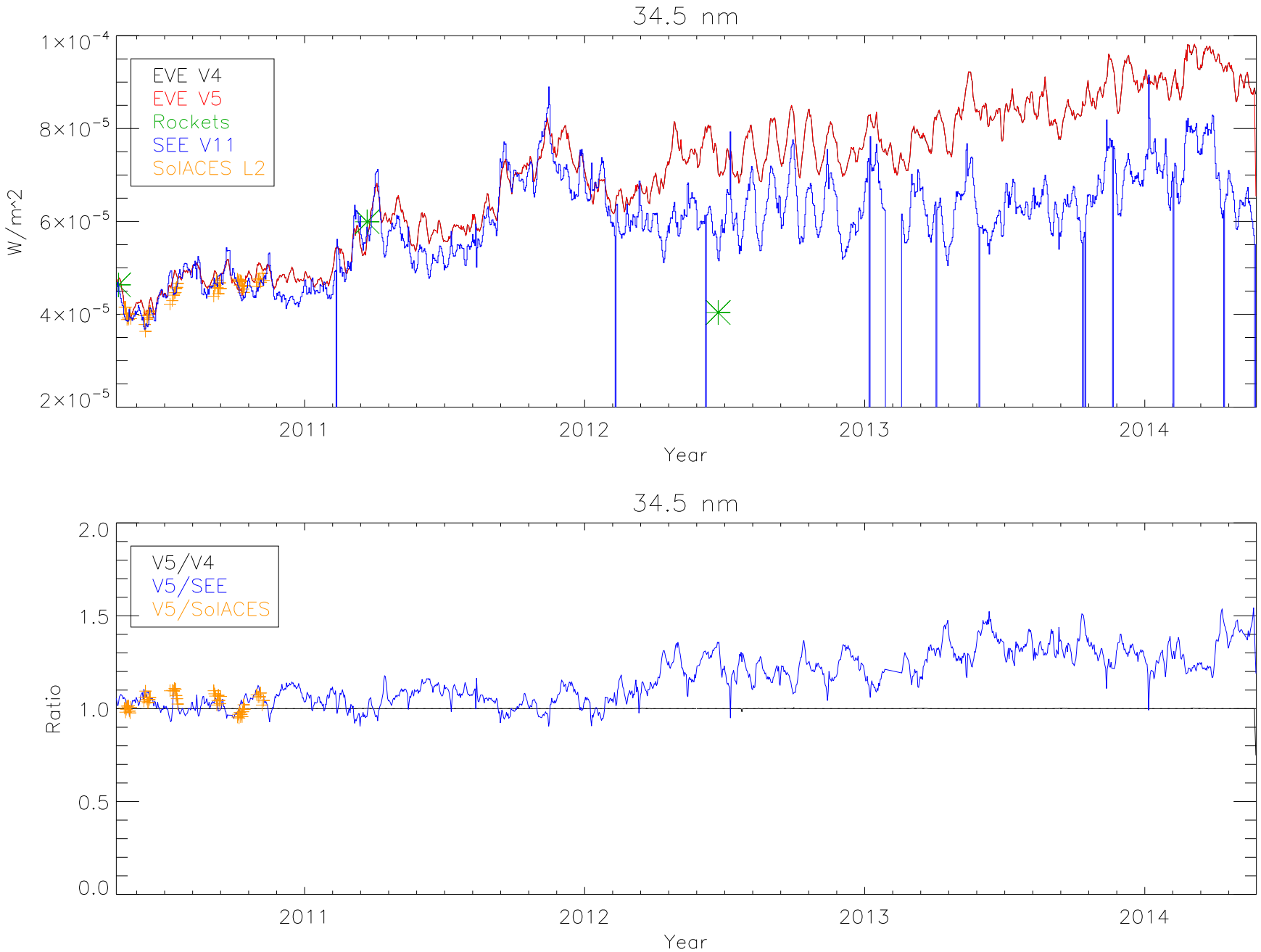
34.5 nm
EVE V4
EVE V5
Rockets
SEE V11
SolACES L2
W/m^2
1×10^-4
8×10^-5
6×10^-5
4×10^-5
2×10^-5
2011
2012
2013
2014
Year
34.5 nm
V5/V4
V5/SEE
V5/SolACES
Ratio
2.0
1.5
1.0
0.5
0.0
2011
2012
2013
2014
Year

35.5 nm
EVE V4
EVE V5
Rockets
SEE V11
SolACES L2
W/m^2
1×10^-4
8×10^-5
6×10^-5
4×10^-5
2×10^-5
2011
2012
2013
2014
Year
35.5 nm
V5/V4
V5/SEE
V5/SolACES
Ratio
2.0
1.5
1.0
0.5
0.0
2011
2012
2013
2014
Year

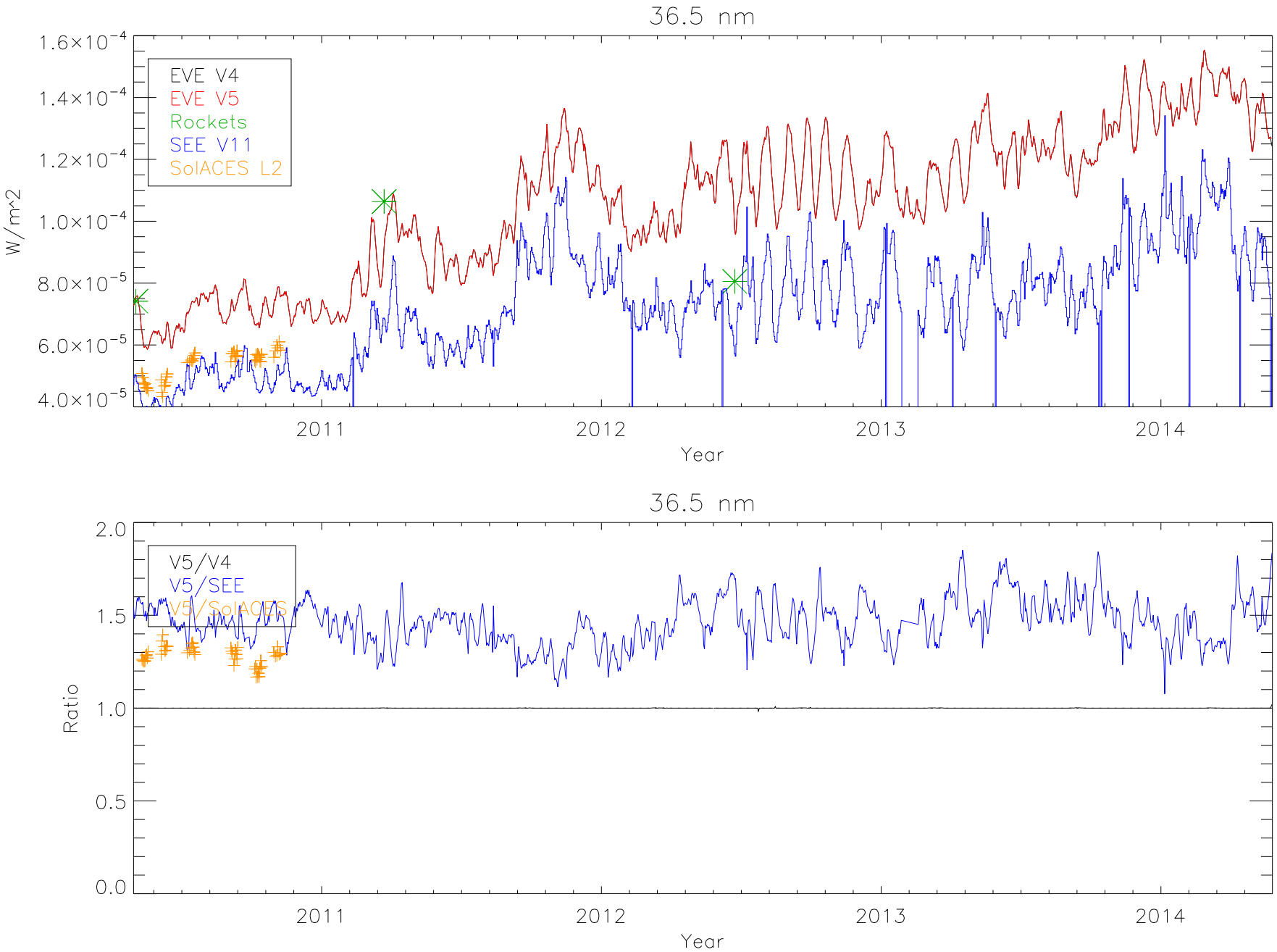
36.5 nm
EVE V4
EVE V5
Rockets
SEE V11
SolACES L2
W/m^2
1.6×10^-4
1.4×10^-4
1.2×10^-4
1.0×10^-4
8.0×10^-5
6.0×10^-5
4.0×10^-5
2011
2012
2013
2014
Year
36.5 nm
V5/V4
V5/SEE
V5/SolACES
Ratio
2.0
1.5
1.0
0.5
0.0
2011
2012
2013
2014
Year

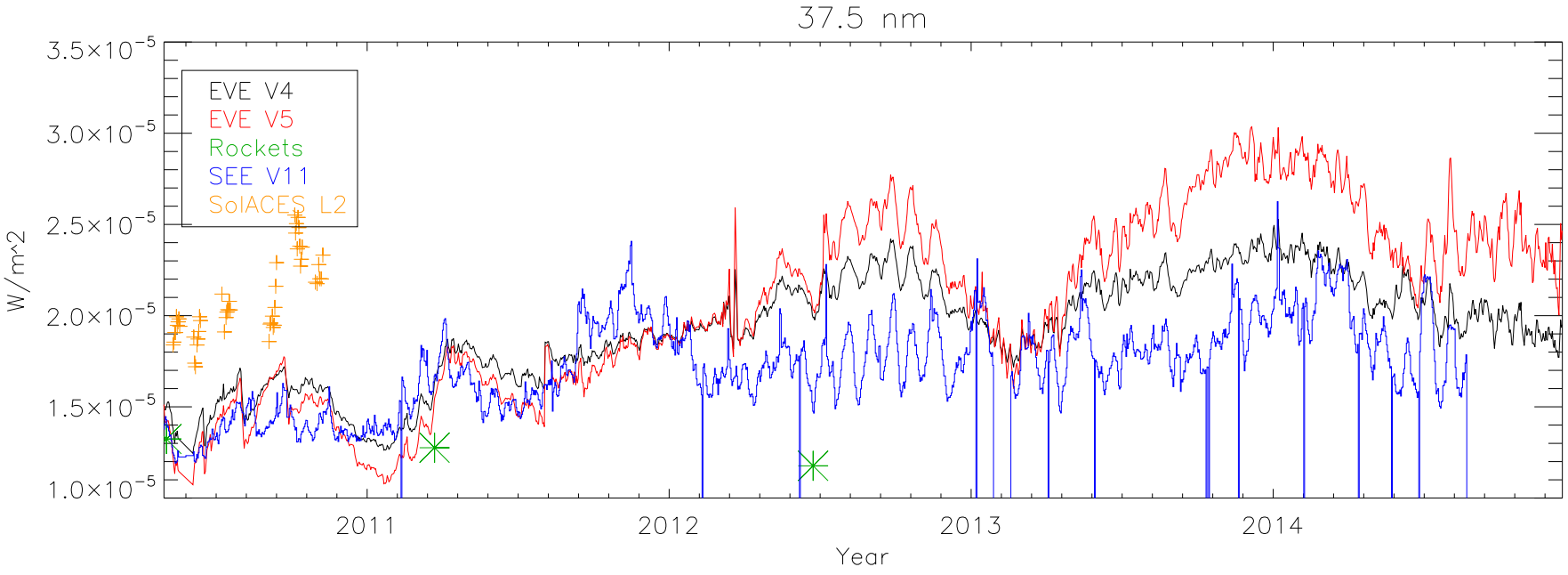
37.5 nm
EVE V4
EVE V5
Rockets
SEE V11
SolACES L2
W/m^2
3.5×10^-5
3.0×10^-5
2.5×10^-5
2.0×10^-5
1.5×10^-5
1.0×10^-5
2011
2012
2013
2014
Year

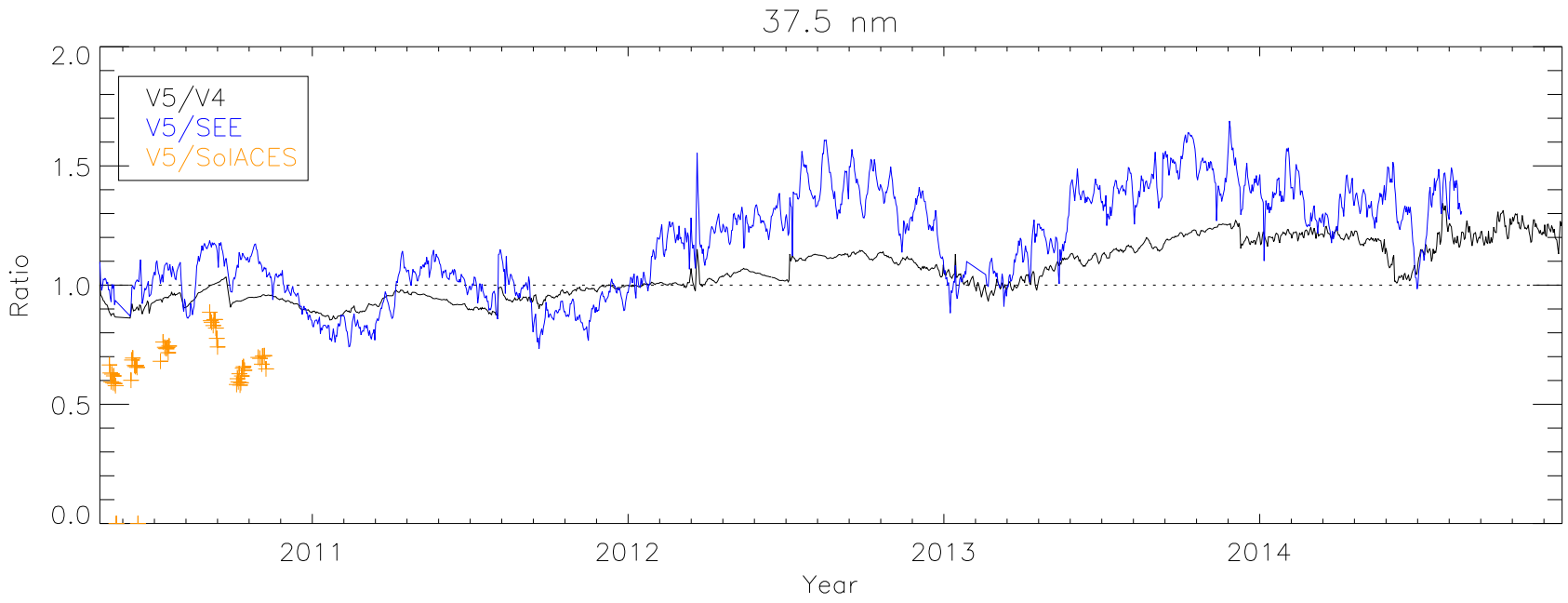
37.5 nm
V5/V4
V5/SEE
V5/SolACES
Ratio
2.0
1.5
1.0
0.5
0.0
2011
2012
2013
2014
Year

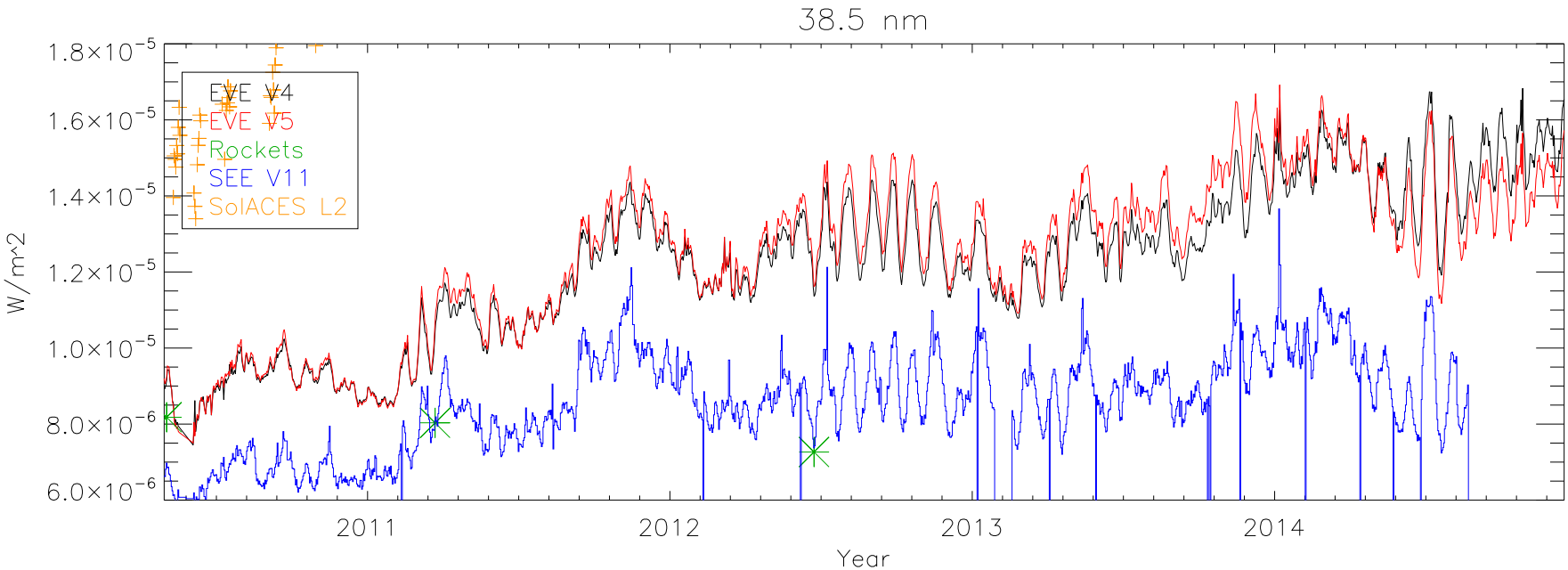
38.5 nm
EVE V4
EVE V5
Rockets
SEE V11
SolACES L2
W/m^2
1.8×10^-5
1.6×10^-5
1.4×10^-5
1.2×10^-5
1.0×10^-5
8.0×10^-6
6.0×10^-6
2011
2012
2013
2014
Year

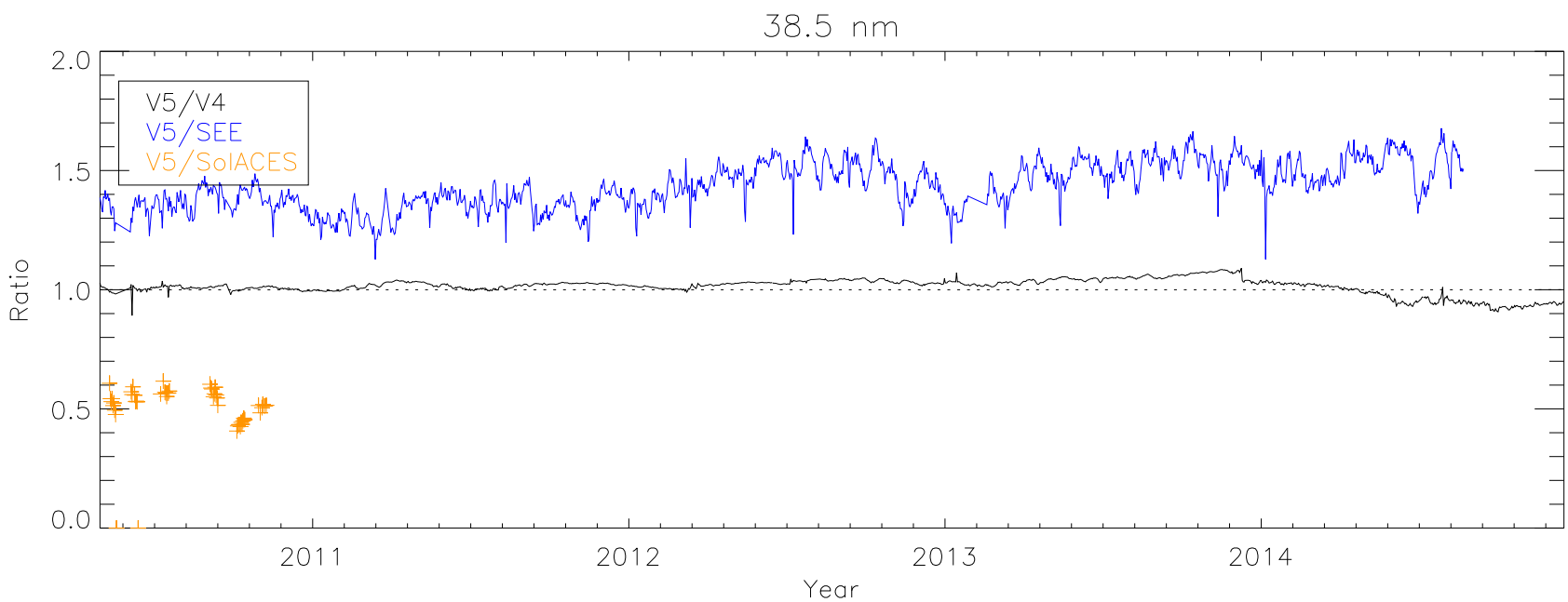
38.5 nm
V5/V4
V5/SEE
V5/SolACES
Ratio
2.0
1.5
1.0
0.5
0.0
2011
2012
2013
2014
Year

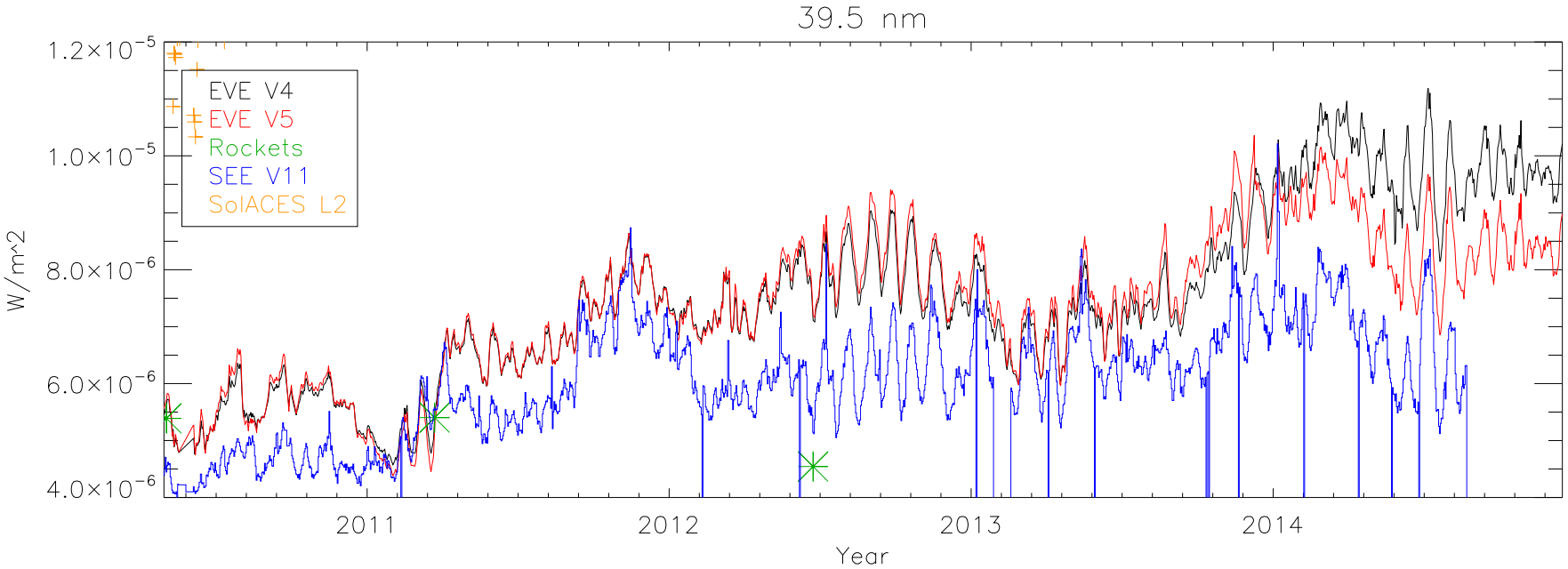
39.5 nm
EVE V4
EVE V5
Rockets
SEE V11
SolACES L2
W/m^2
1.2×10^-5
1.0×10^-5
8.0×10^-6
6.0×10^-6
4.0×10^-6
2011
2012
2013
2014
Year

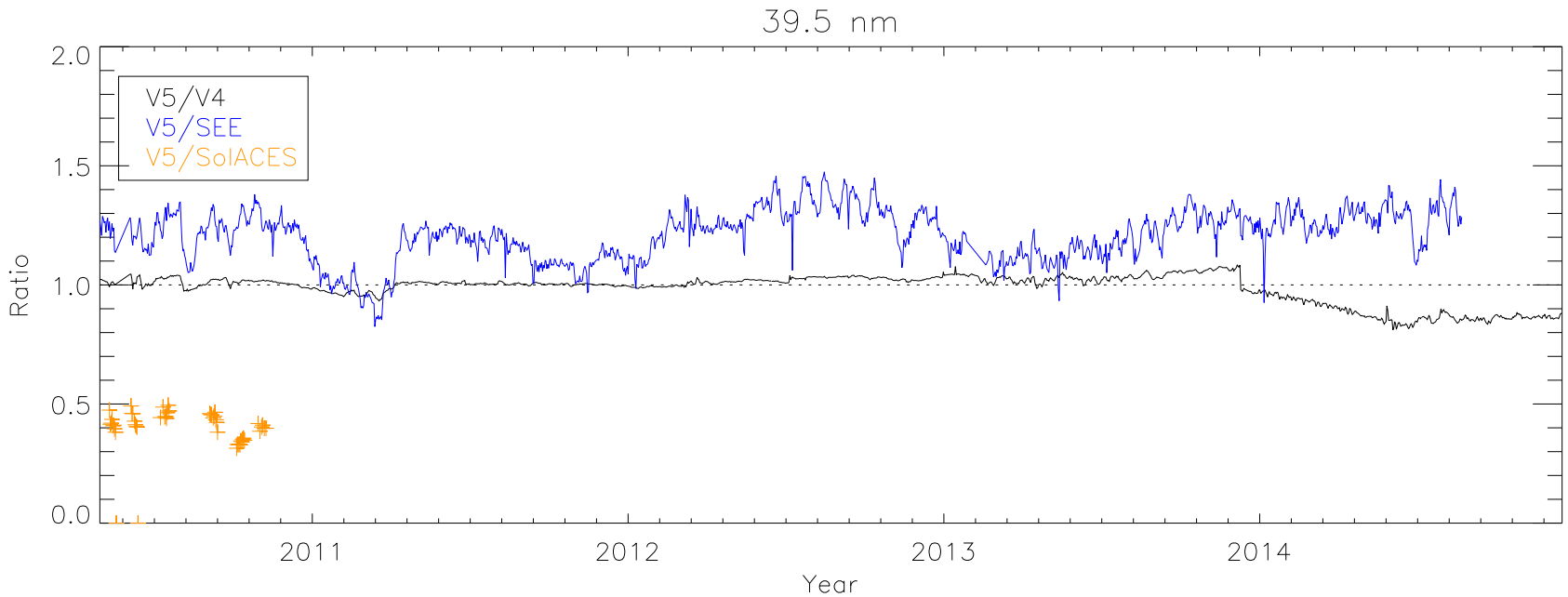
39.5 nm
V5/V4
V5/SEE
V5/SolACES
Ratio
2.0
1.5
1.0
0.5
0.0
2011
2012
2013
2014
Year

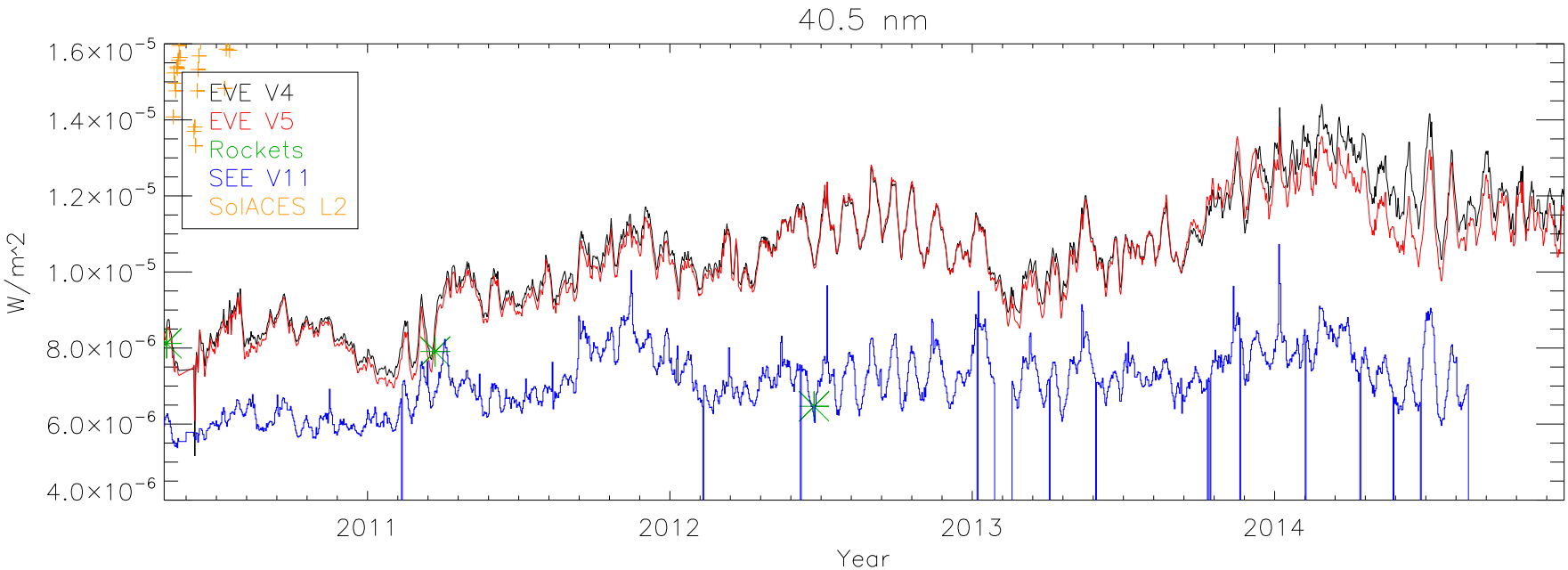
40.5 nm
EVE V4
EVE V5
Rockets
SEE V11
SolACES L2
W/m^2
1.6×10^-5
1.4×10^-5
1.2×10^-5
1.0×10^-5
8.0×10^-6
6.0×10^-6
4.0×10^-6
2011
2012
2013
2014
Year

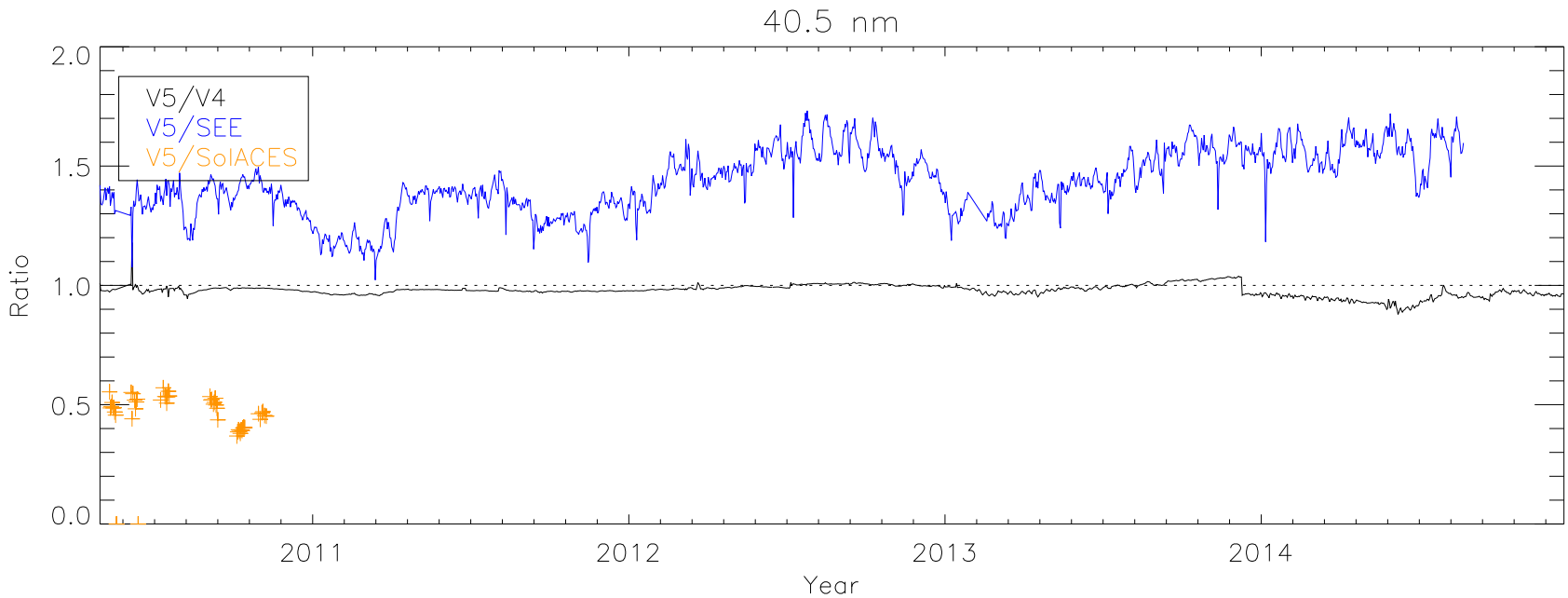
40.5 nm
V5/V4
V5/SEE
V5/SolACES
Ratio
2.0
1.5
1.0
0.5
0.0
2011
2012
2013
2014
Year

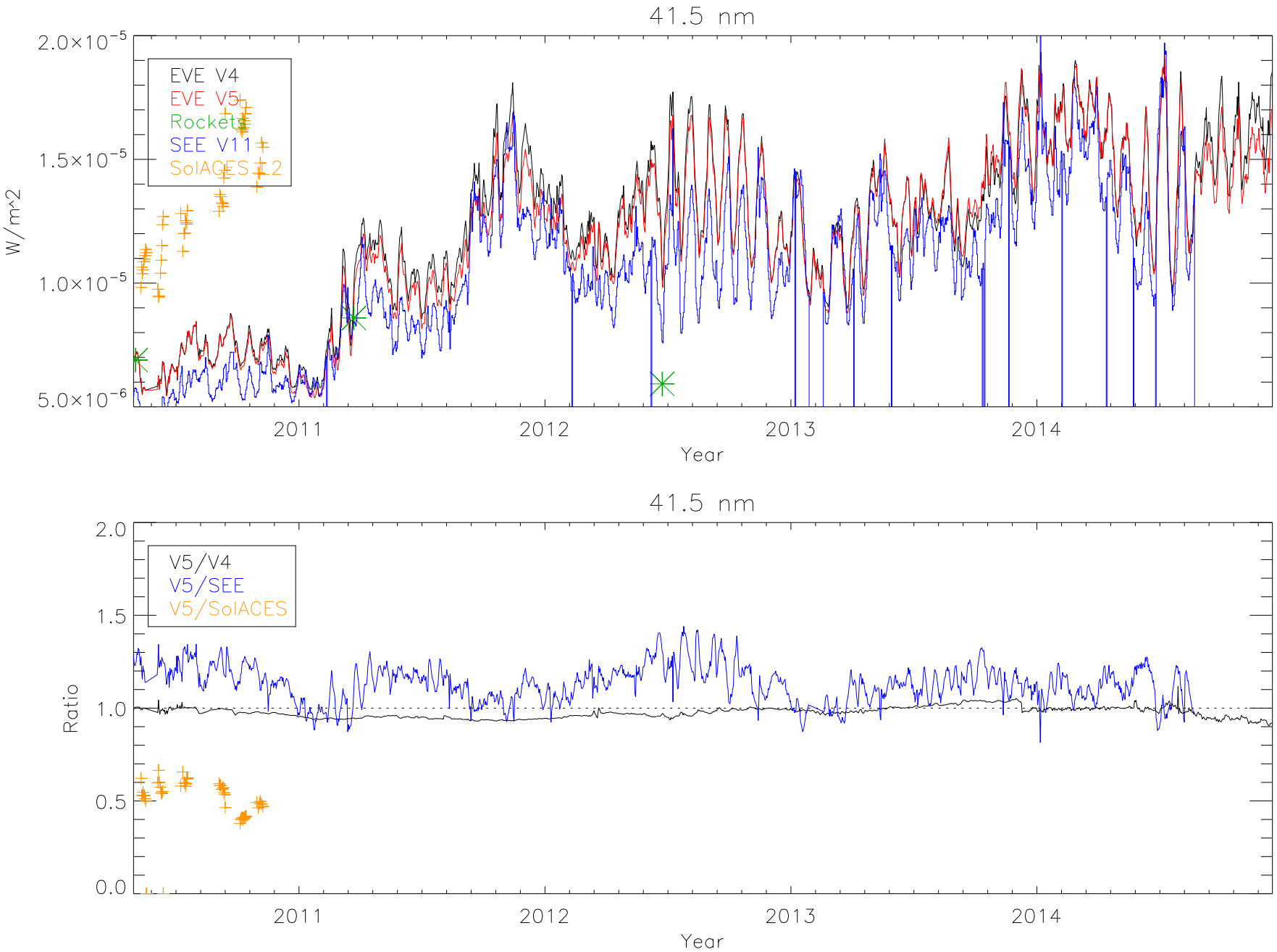
41.5 nm
EVE V4
EVE V5
Rockets
SEE V11
SolACES L2
W/m^2
2.0×10^-5
1.5×10^-5
1.0×10^-5
5.0×10^-6
2011
2012
2013
2014
Year
41.5 nm
V5/V4
V5/SEE
V5/SolACES
Ratio
2.0
1.5
1.0
0.5
0.0
2011
2012
2013
2014
Year

42.5 nm
EVE V4
EVE V5
Rockets
SEE V11
SolACES L2
W/m^2
1×10^-5
8×10^-6
6×10^-6
4×10^-6
2×10^-6
2011
2012
2013
2014
Year
42.5 nm
V5/V4
V5/SEE
V5/SolACES
Ratio
2.0
1.5
1.0
0.5
0.0
2011
2012
2013
2014
Year

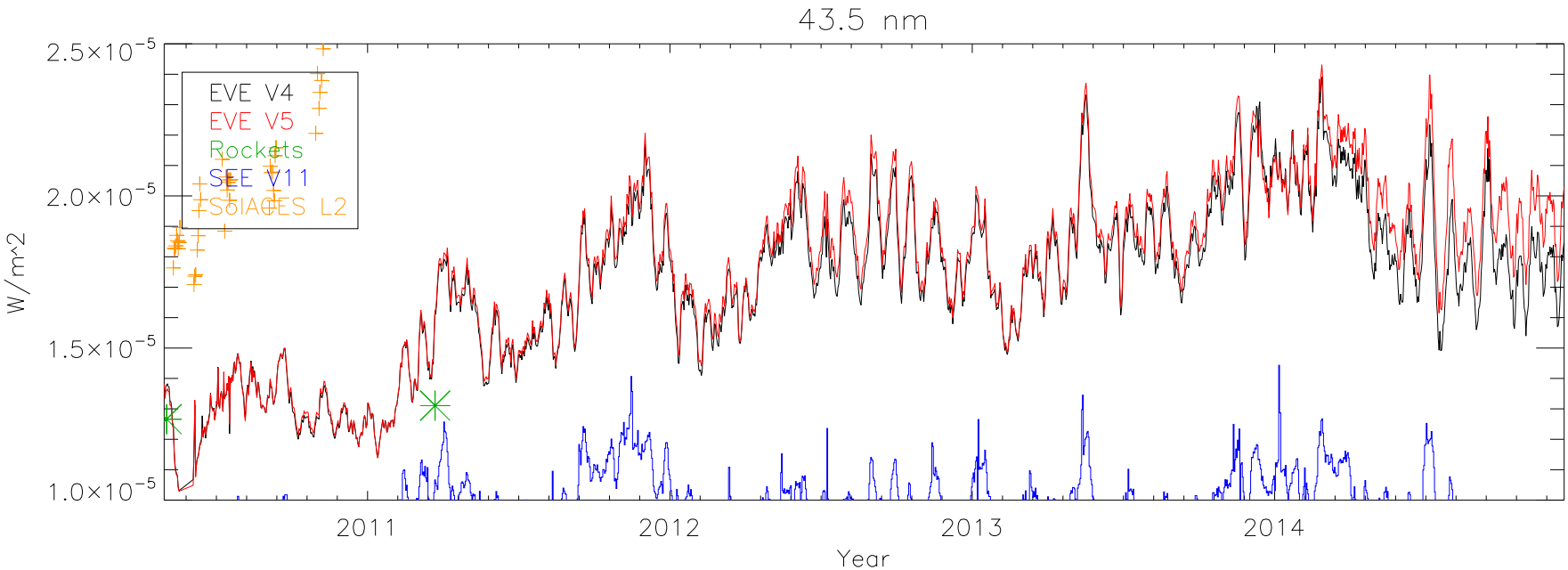
43.5 nm
EVE V4
EVE V5
Rockets
SEE V11
SOLACES L2
W/m^2
2.5×10^-5
2.0×10^-5
1.5×10^-5
1.0×10^-5
2011
2012
2013
2014
Year

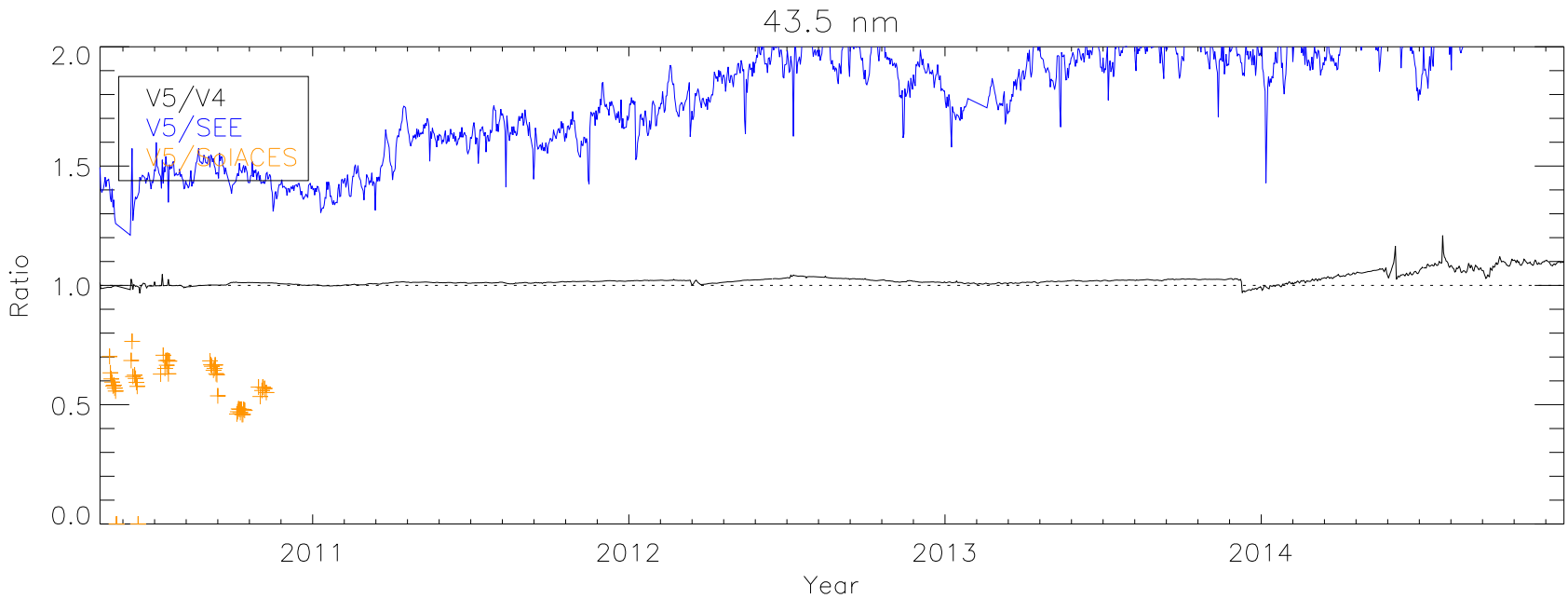
43.5 nm
V5/V4
V5/SEE
V5/SOLACES
Ratio
2.0
1.5
1.0
0.5
0.0
2011
2012
2013
2014
Year

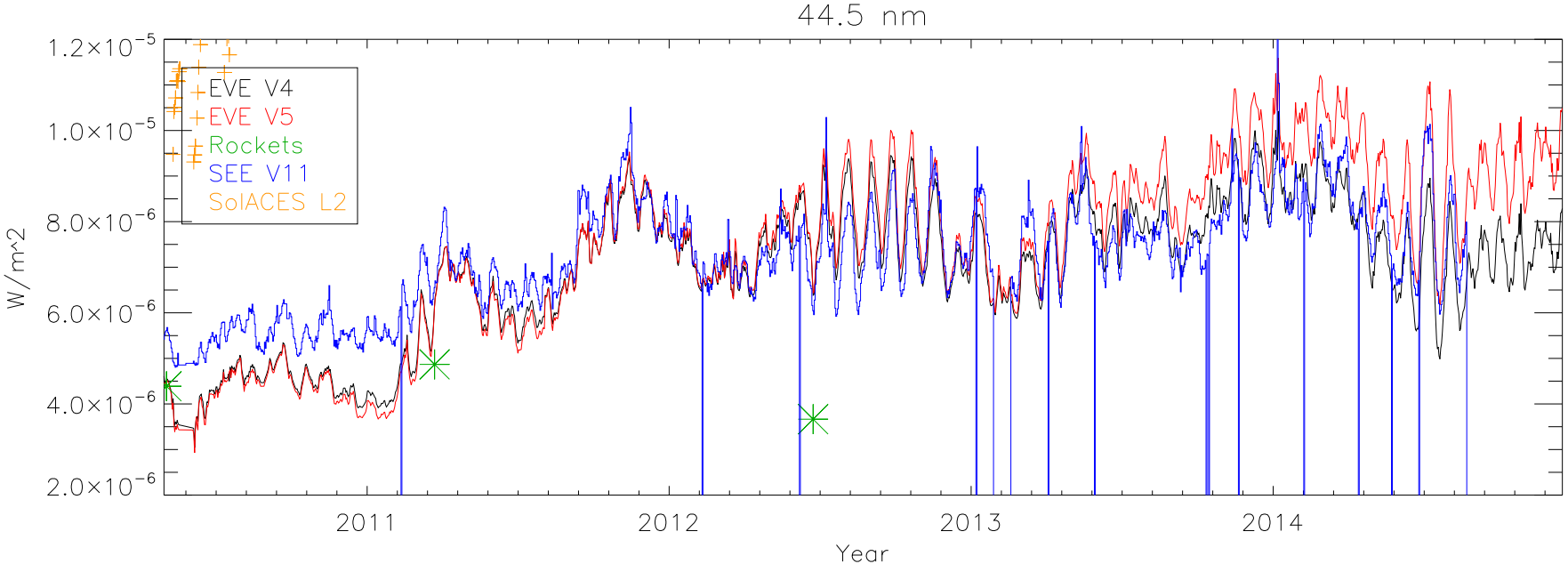
44.5 nm
EVE V4
EVE V5
Rockets
SEE V11
SolACES L2
W/m^2
1.2×10^-5
1.0×10^-5
8.0×10^-6
6.0×10^-6
4.0×10^-6
2.0×10^-6
2011
2012
2013
2014
Year

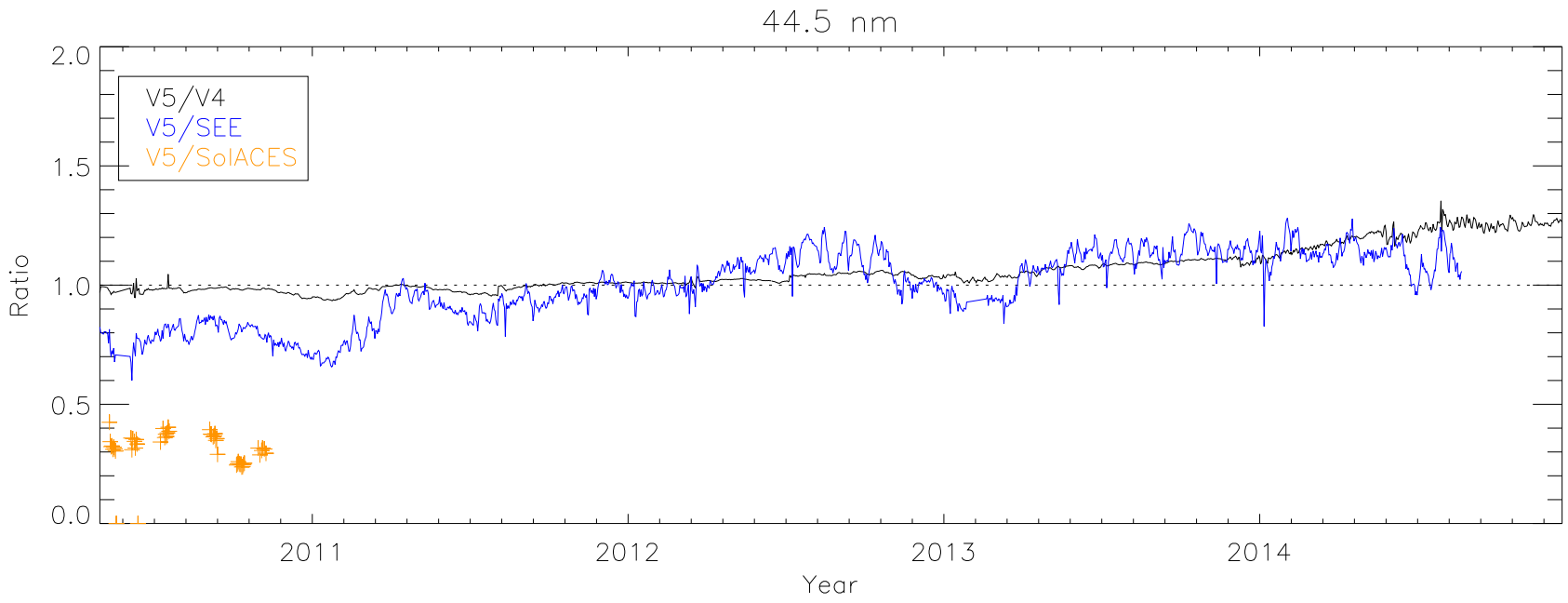
44.5 nm
V5/V4
V5/SEE
V5/SolACES
Ratio
2.0
1.5
1.0
0.5
0.0
2011
2012
2013
2014
Year

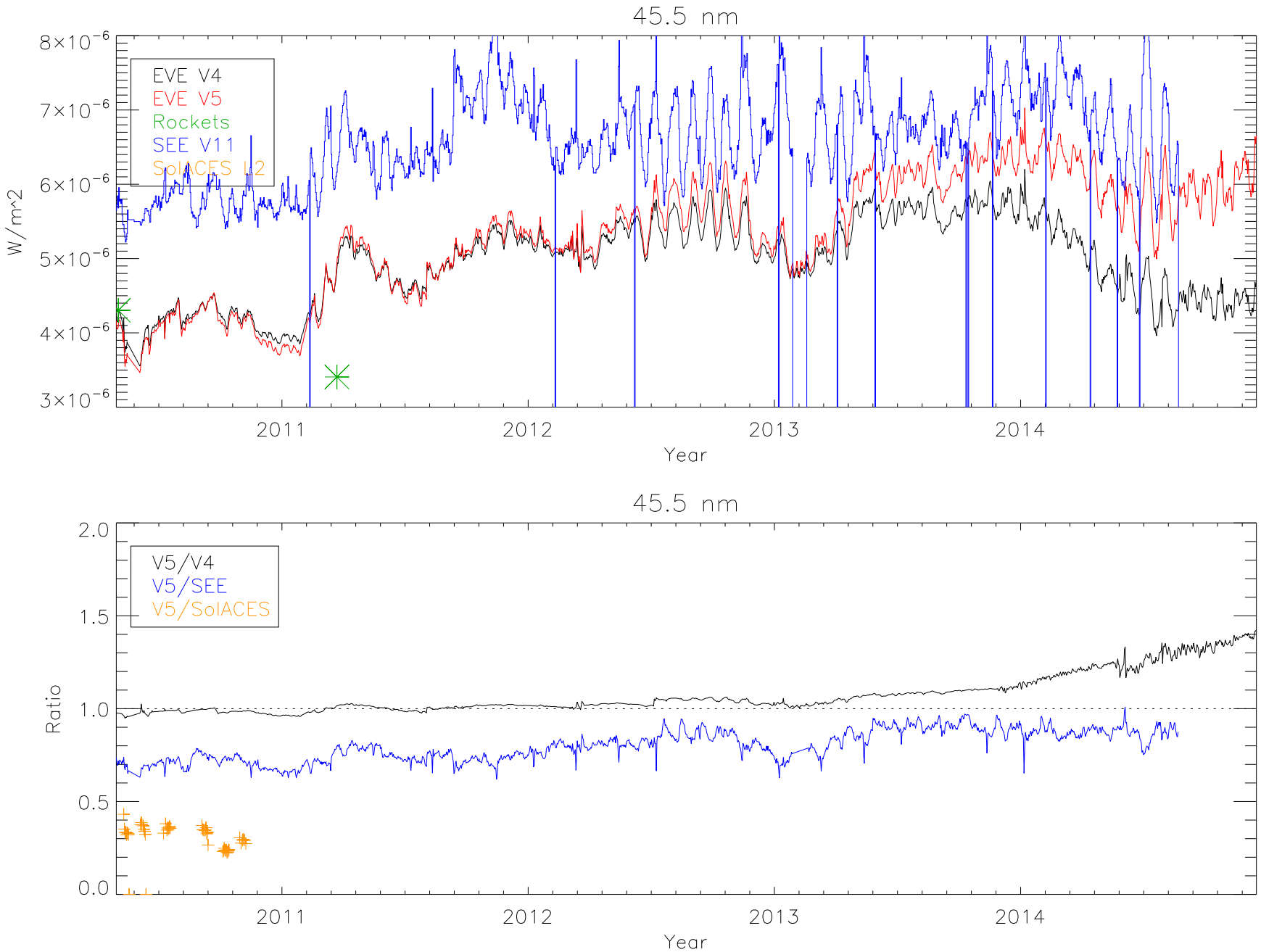
45.5 nm
EVE V4
EVE V5
Rockets
SEE V11
SolACES L2
W/m^2
8×10^-6
7×10^-6
6×10^-6
5×10^-6
4×10^-6
3×10^-6
2011
2012
2013
2014
Year
45.5 nm
V5/V4
V5/SEE
V5/SolACES
Ratio
2.0
1.5
1.0
0.5
0.0
2011
2012
2013
2014
Year

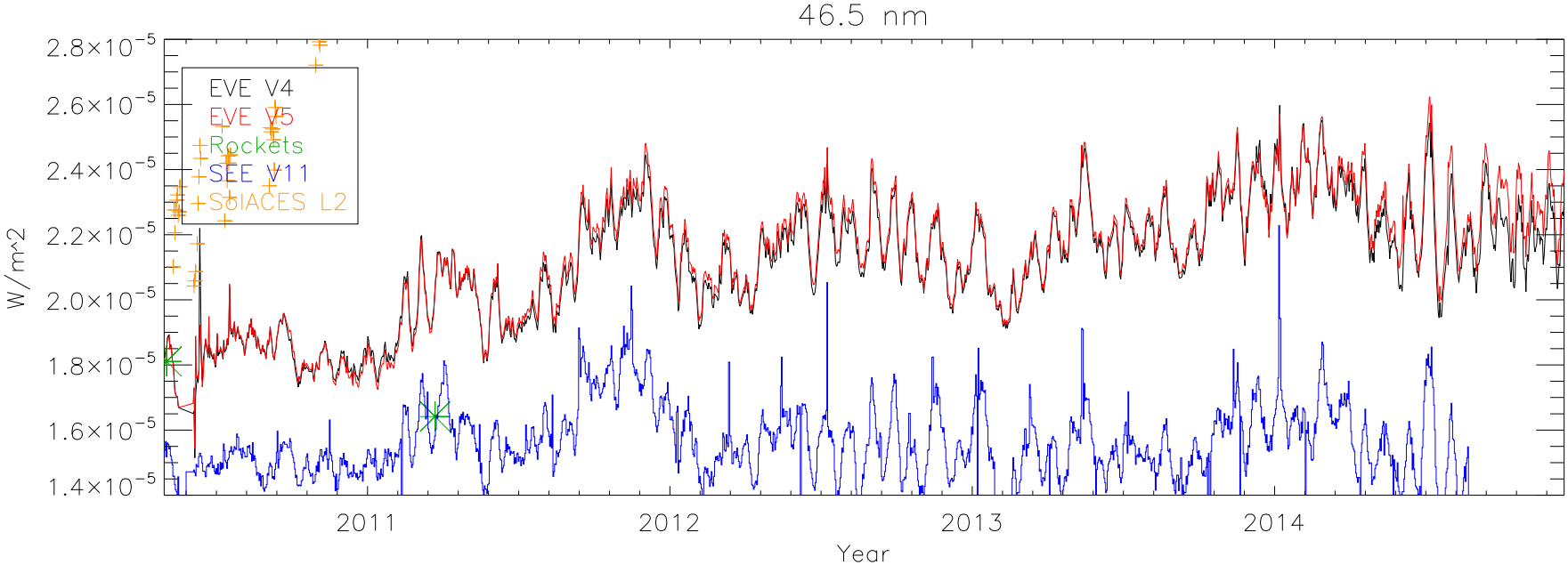
46.5 nm
EVE V4
EVE V5
Rockets
SEE V11
SolACES L2
W/m^2
2.8×10^-5
2.6×10^-5
2.4×10^-5
2.2×10^-5
2.0×10^-5
1.8×10^-5
1.6×10^-5
1.4×10^-5
2011
2012
2013
2014
Year

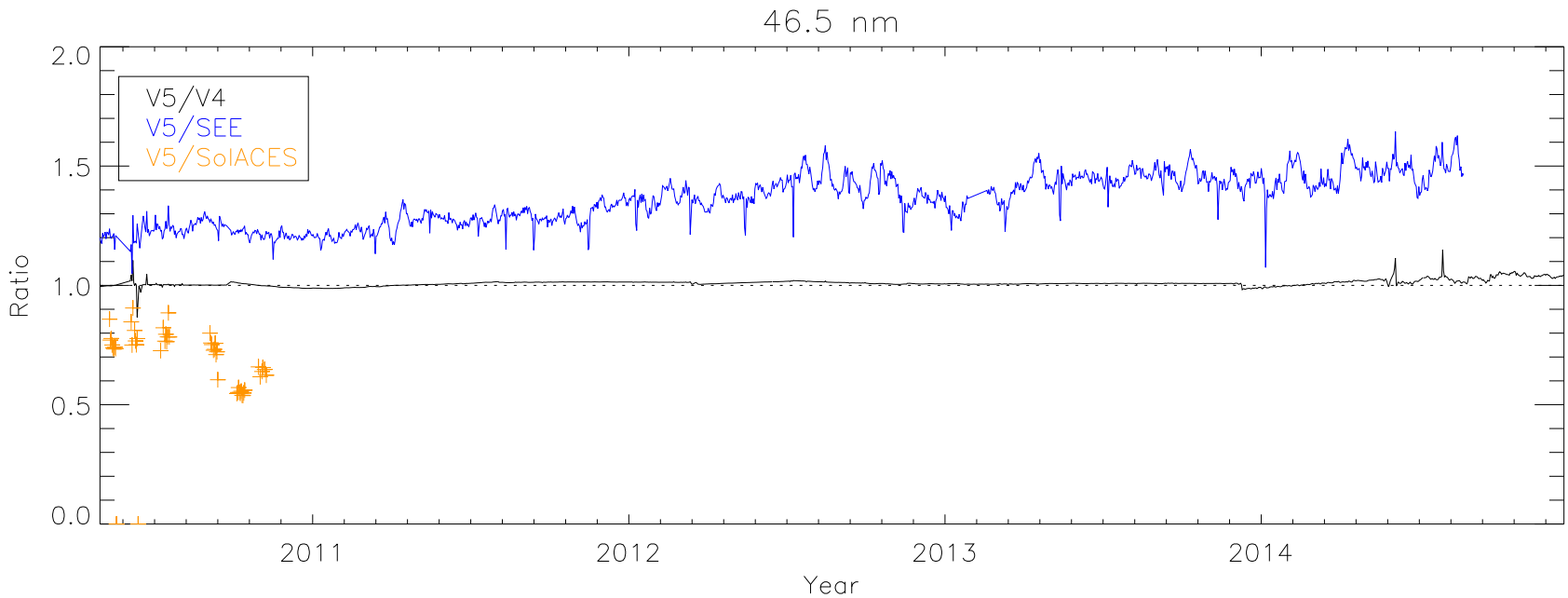
46.5 nm
V5/V4
V5/SEE
V5/SolACES
Ratio
2.0
1.5
1.0
0.5
0.0
2011
2012
2013
2014
Year

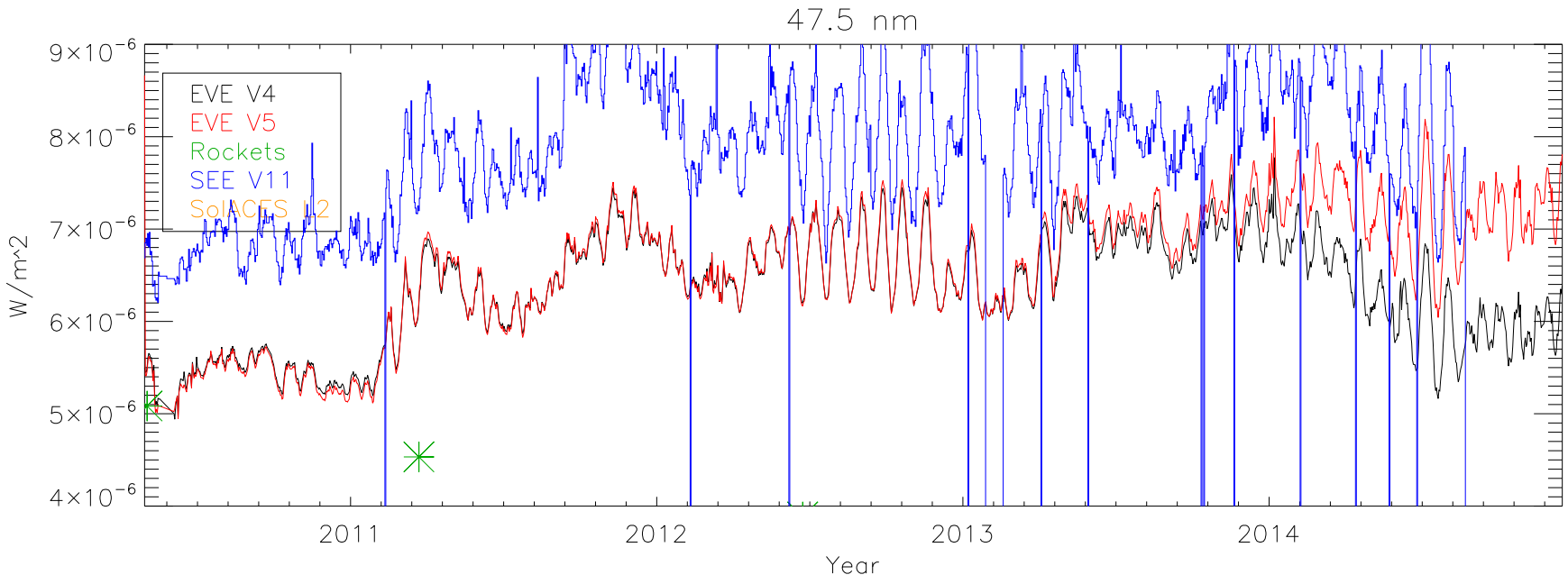
47.5 nm
EVE V4
EVE V5
Rockets
SEE V11
SolACES v2
W/m^2
9×10^-6
8×10^-6
7×10^-6
6×10^-6
5×10^-6
4×10^-6
2011
2012
2013
2014
Year

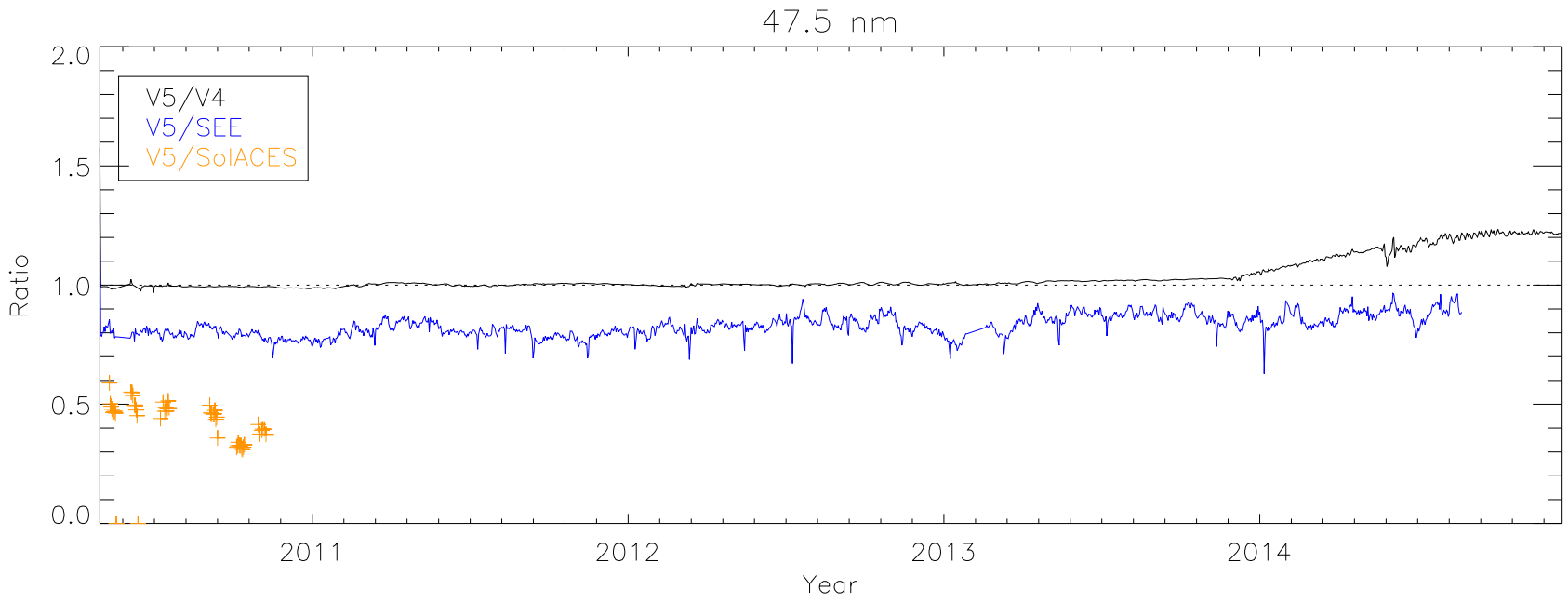
47.5 nm
V5/V4
V5/SEE
V5/SolACES
Ratio
2.0
1.5
1.0
0.5
0.0
2011
2012
2013
2014
Year

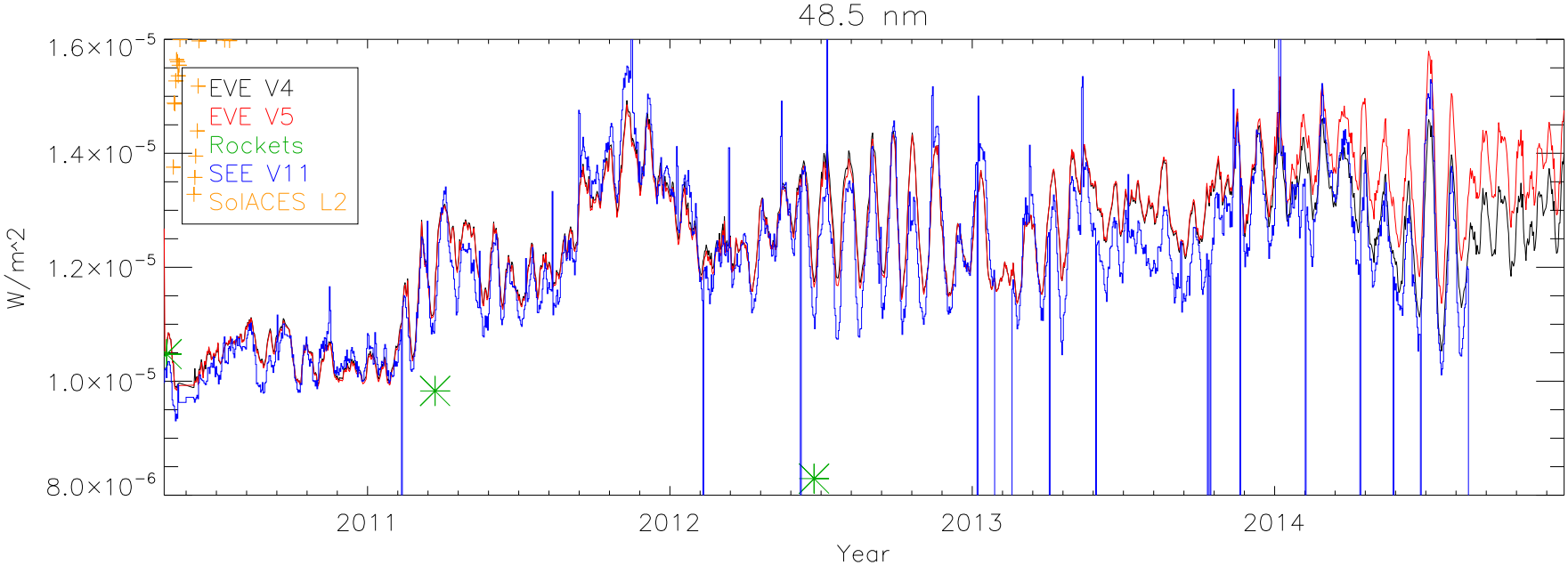
48.5 nm
EVE V4
EVE V5
Rockets
SEE V11
SolACES L2
W/m^2
1.6×10^-5
1.4×10^-5
1.2×10^-5
1.0×10^-5
8.0×10^-6
2011
2012
2013
2014
Year

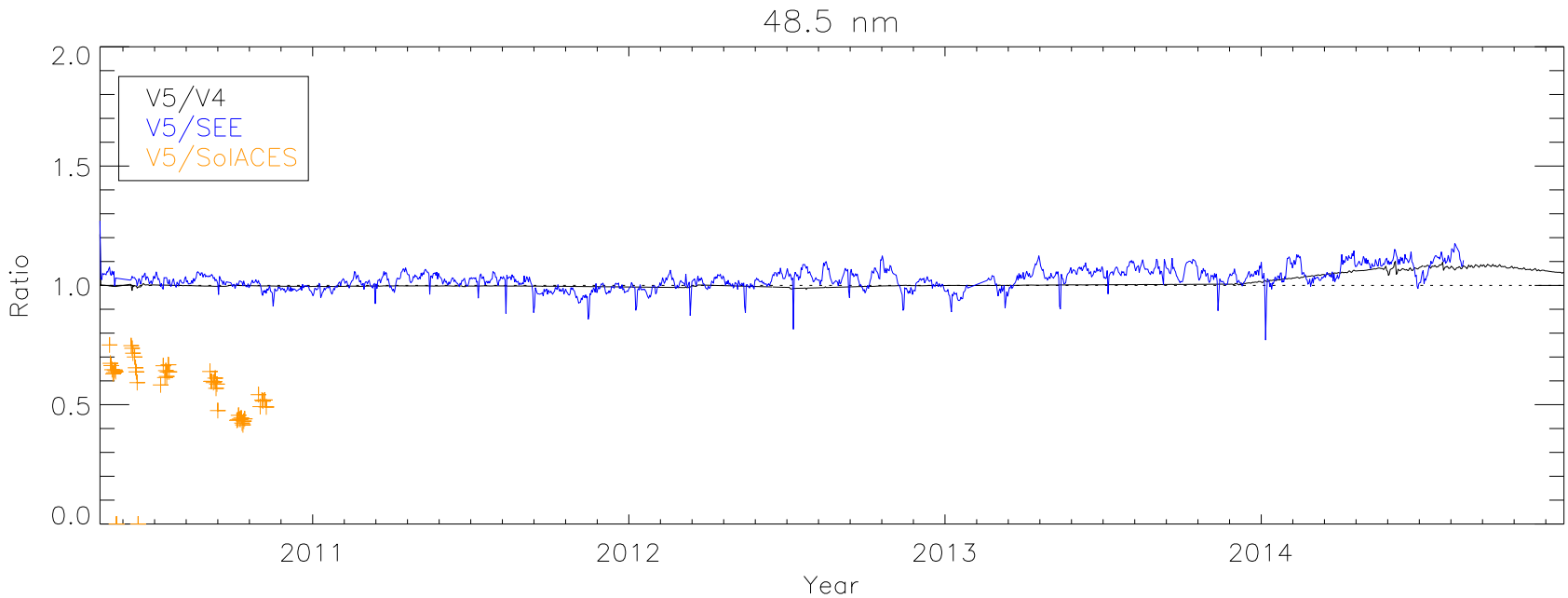
48.5 nm
V5/V4
V5/SEE
V5/SolACES
Ratio
2.0
1.5
1.0
0.5
0.0
2011
2012
2013
2014
Year

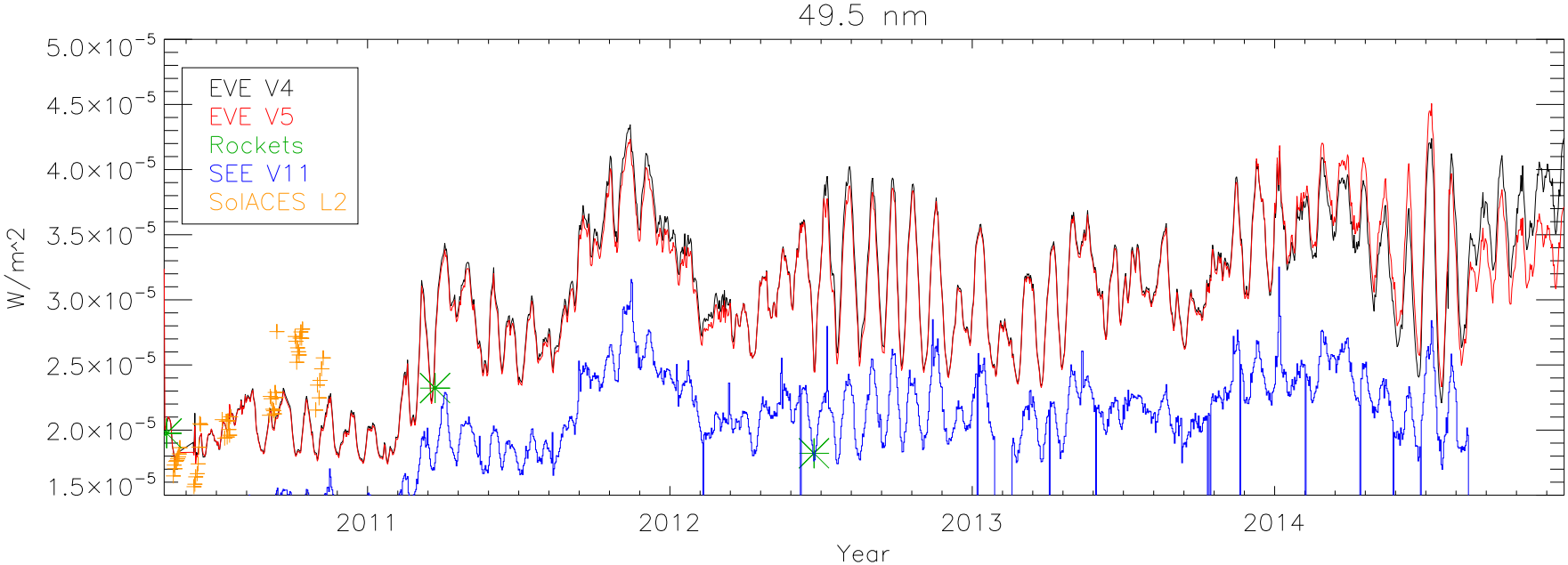
49.5 nm
EVE V4
EVE V5
Rockets
SEE V11
SolACES L2
W/m^2
5.0×10^-5
4.5×10^-5
4.0×10^-5
3.5×10^-5
3.0×10^-5
2.5×10^-5
2.0×10^-5
1.5×10^-5
2011
2012
2013
2014
Year

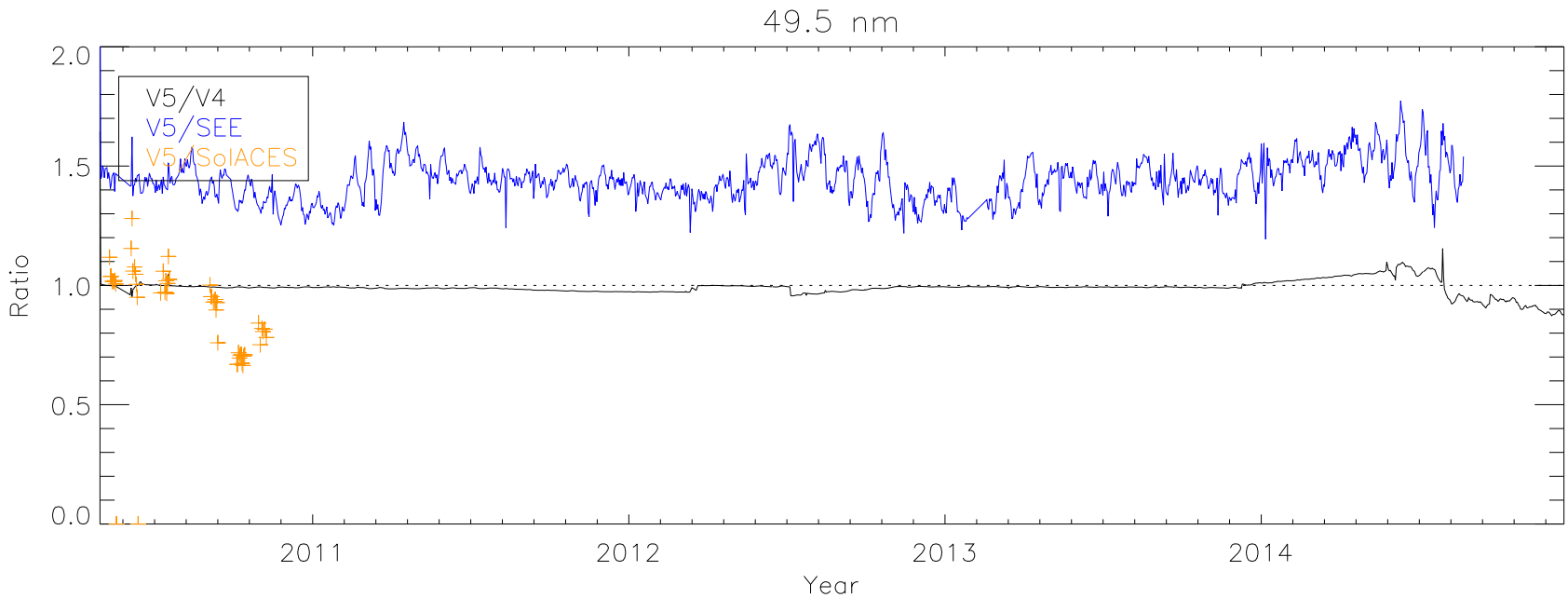
49.5 nm
V5/V4
V5/SEE
V5/SolACES
Ratio
2.0
1.5
1.0
0.5
0.0
2011
2012
2013
2014
Year

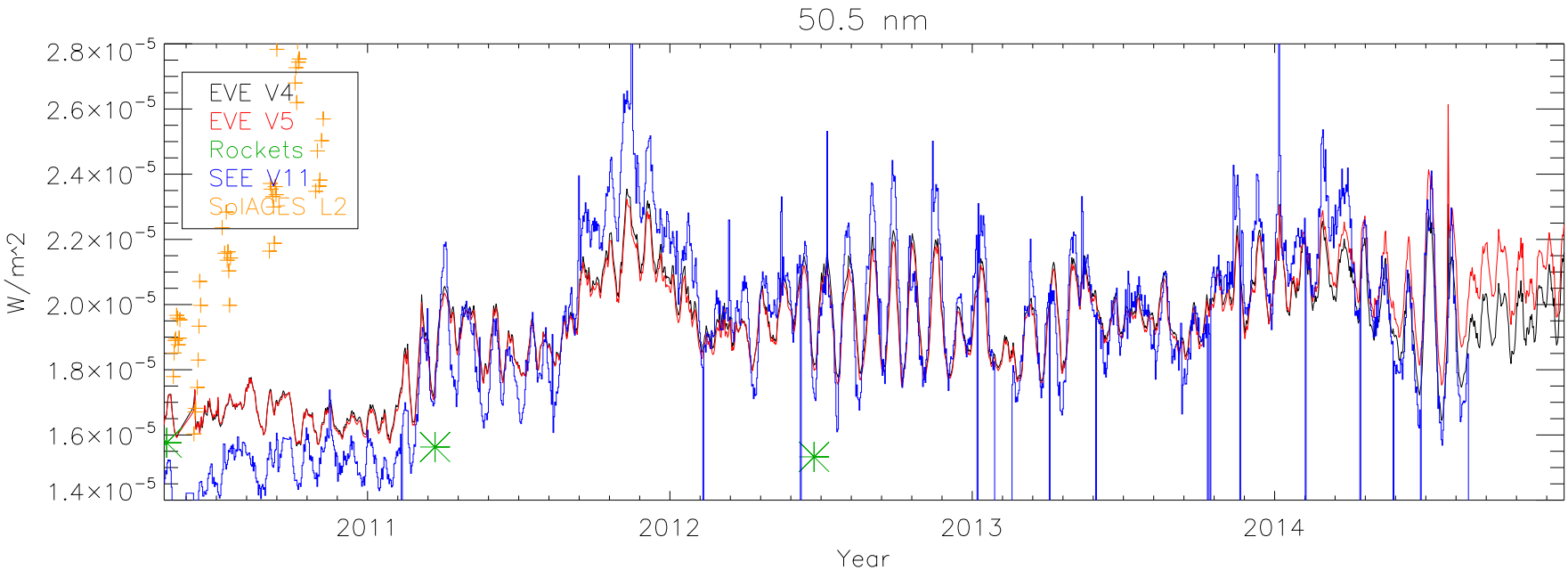
50.5 nm
EVE V4
EVE V5
Rockets
SEE V11
SolACES L2
W/m^2
2.8×10^-5
2.6×10^-5
2.4×10^-5
2.2×10^-5
2.0×10^-5
1.8×10^-5
1.6×10^-5
1.4×10^-5
2011
2012
2013
2014
Year

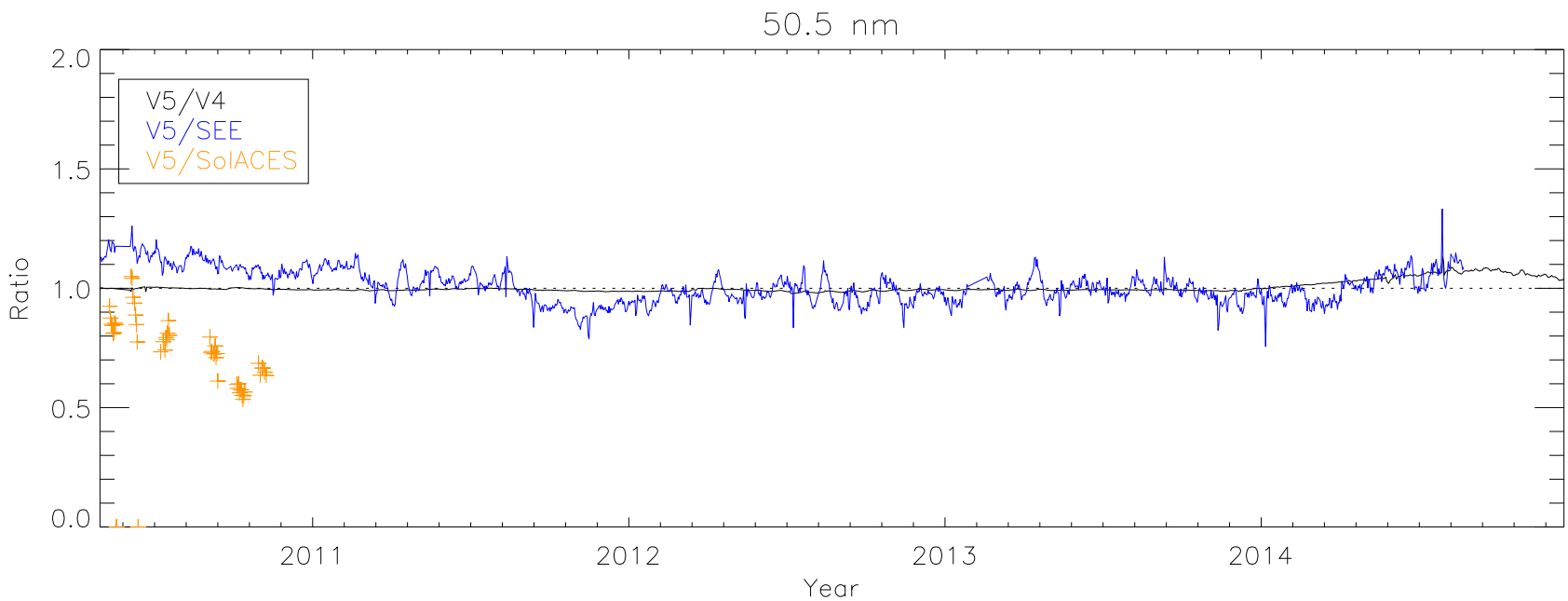
50.5 nm
V5/V4
V5/SEE
V5/SolACES
Ratio
2.0
1.5
1.0
0.5
0.0
2011
2012
2013
2014
Year

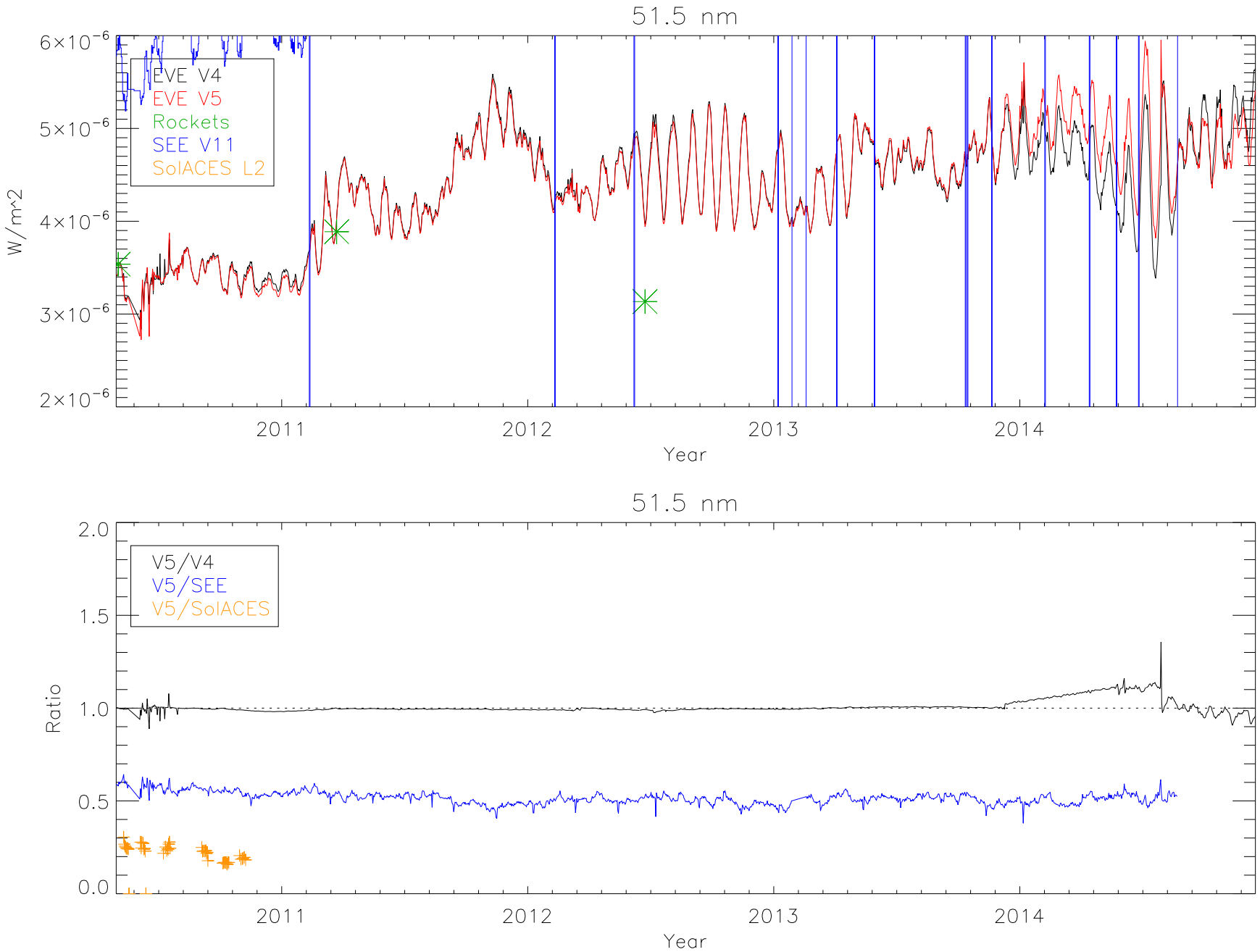
51.5 nm
EVE V4
EVE V5
Rockets
SEE V11
SolACES L2
W/m^2
6×10^-6
5×10^-6
4×10^-6
3×10^-6
2×10^-6
2011
2012
2013
2014
Year
51.5 nm
V5/V4
V5/SEE
V5/SolACES
Ratio
2.0
1.5
1.0
0.5
0.0
2011
2012
2013
2014
Year

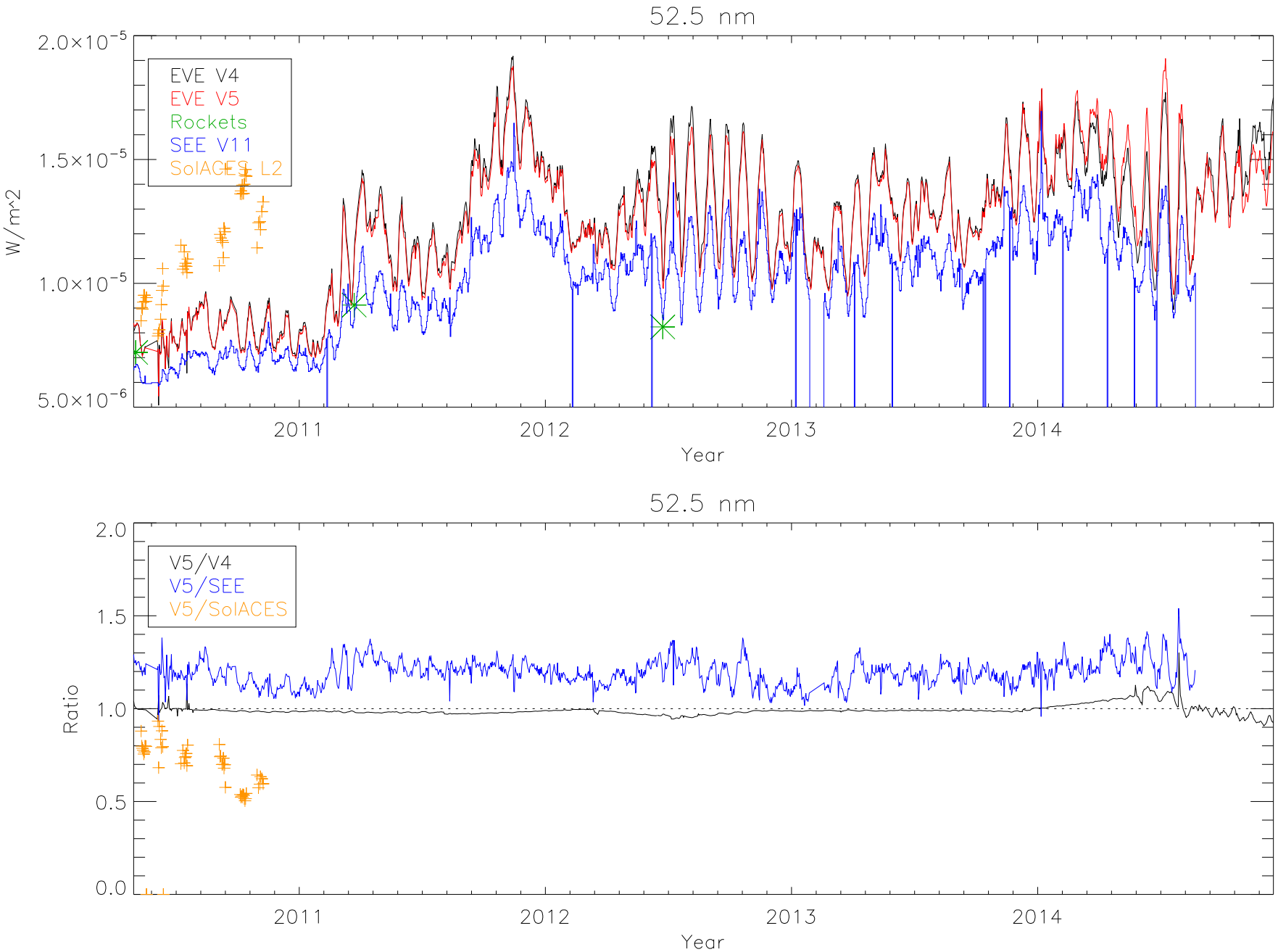
52.5 nm
EVE V4
EVE V5
Rockets
SEE V11
SolACES L2
W/m^2
2.0×10^-5
1.5×10^-5
1.0×10^-5
5.0×10^-6
2011
2012
2013
2014
Year
52.5 nm
V5/V4
V5/SEE
V5/SolACES
Ratio
2.0
1.5
1.0
0.5
0.0
2011
2012
2013
2014
Year

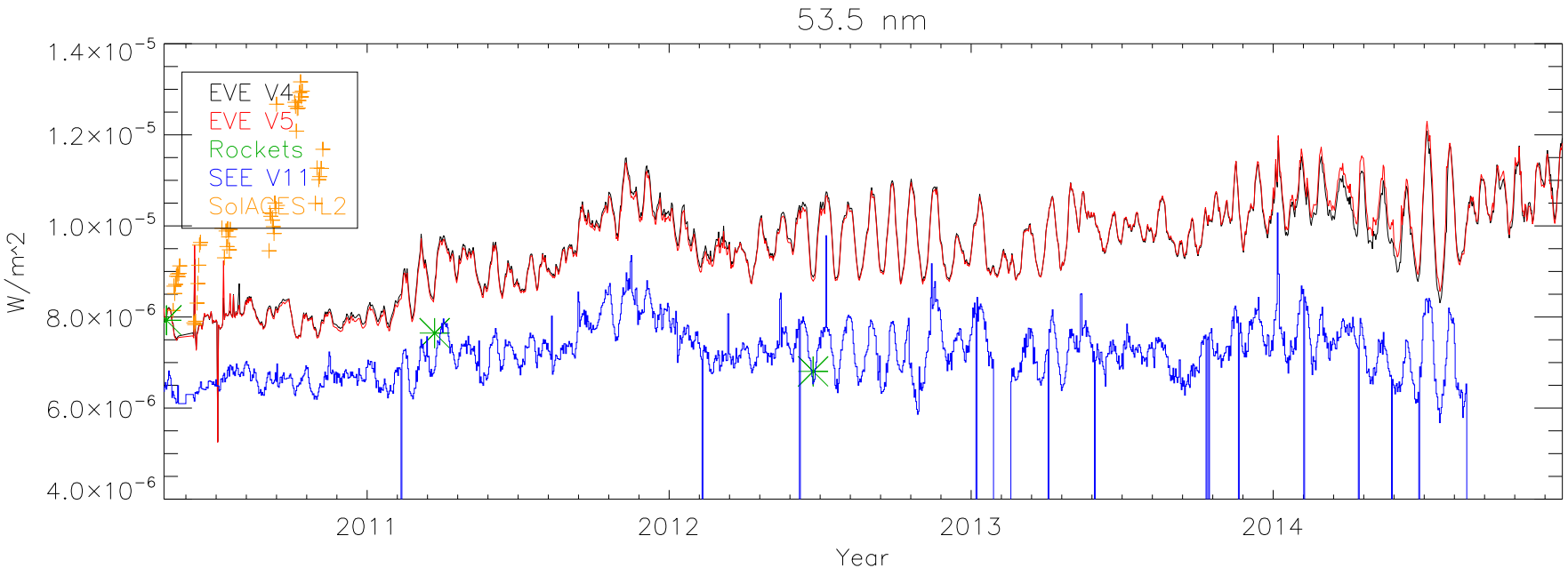
53.5 nm
EVE V4
EVE V5
Rockets
SEE V11
SolACES L2
W/m^2
1.4×10^-5
1.2×10^-5
1.0×10^-5
8.0×10^-6
6.0×10^-6
4.0×10^-6
2011
2012
2013
2014
Year

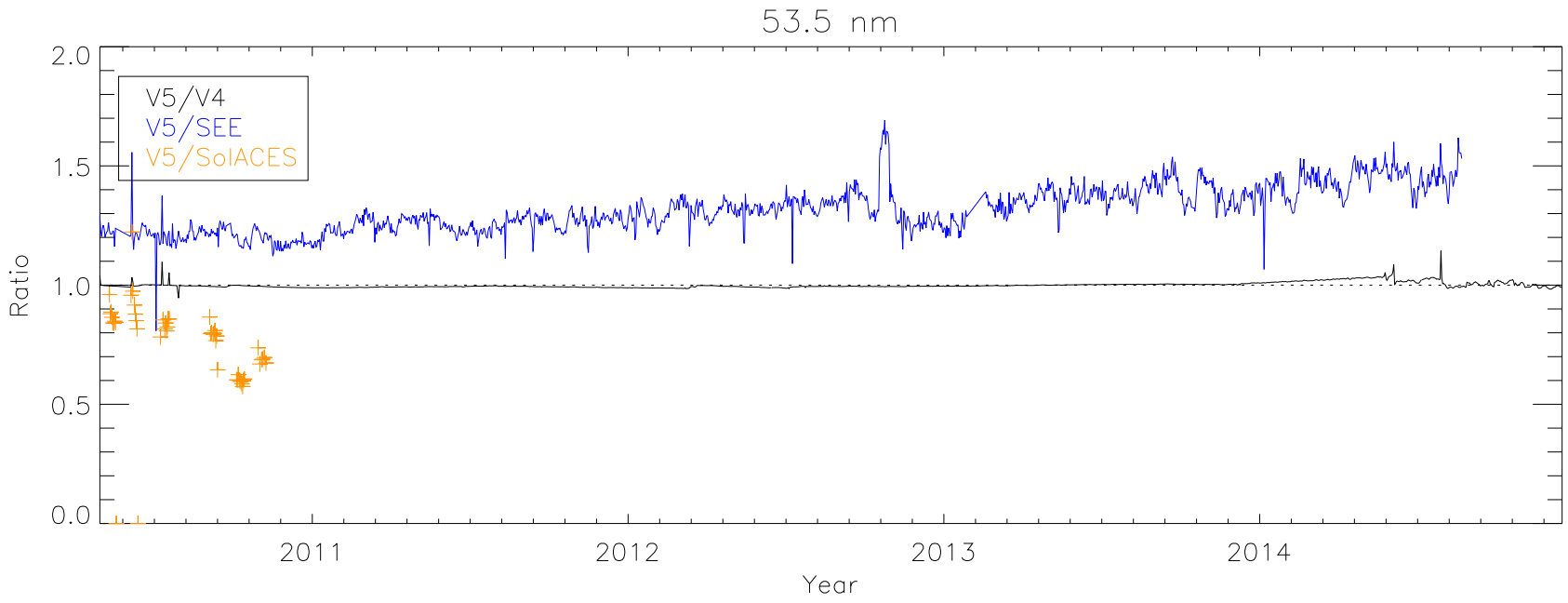
53.5 nm
V5/V4
V5/SEE
V5/SolACES
Ratio
2.0
1.5
1.0
0.5
0.0
2011
2012
2013
2014
Year

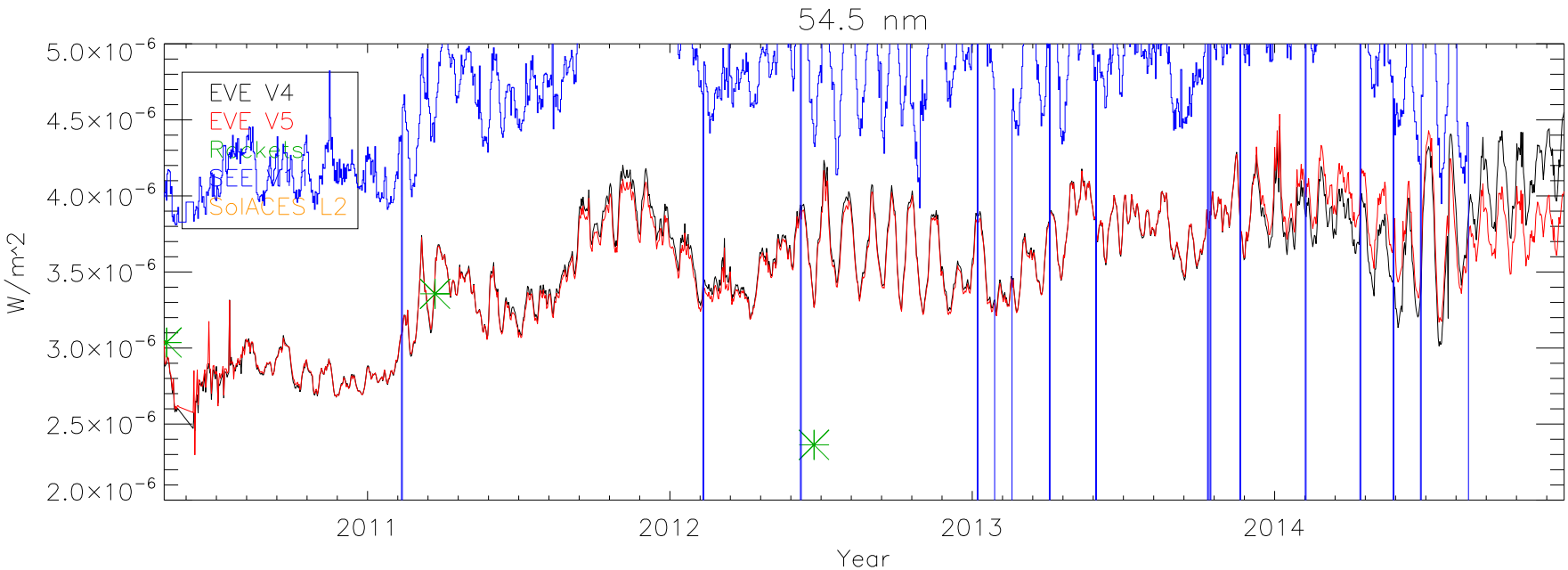
54.5 nm
EVE V4
EVE V5
Rockets
SEE
SolACES L2
W/m^2
5.0×10^-6
4.5×10^-6
4.0×10^-6
3.5×10^-6
3.0×10^-6
2.5×10^-6
2.0×10^-6
2011
2012
2013
2014
Year

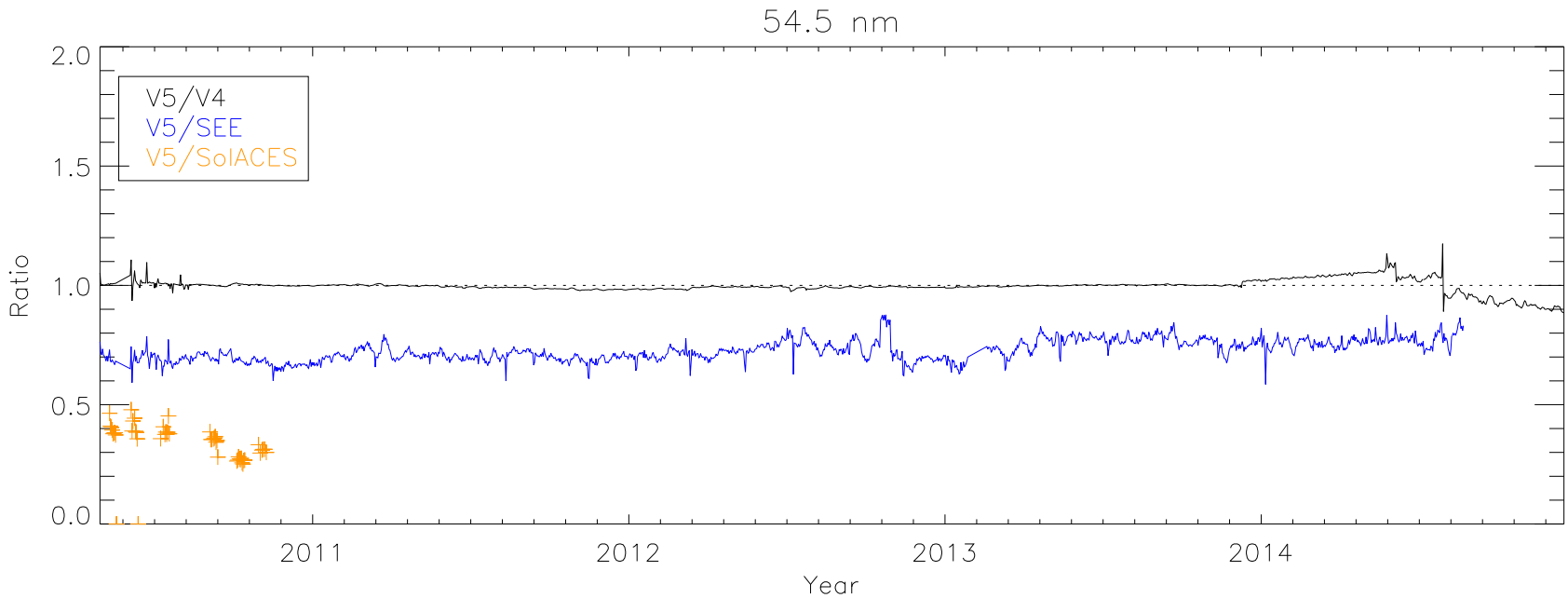
54.5 nm
V5/V4
V5/SEE
V5/SolACES
Ratio
2.0
1.5
1.0
0.5
0.0
2011
2012
2013
2014
Year

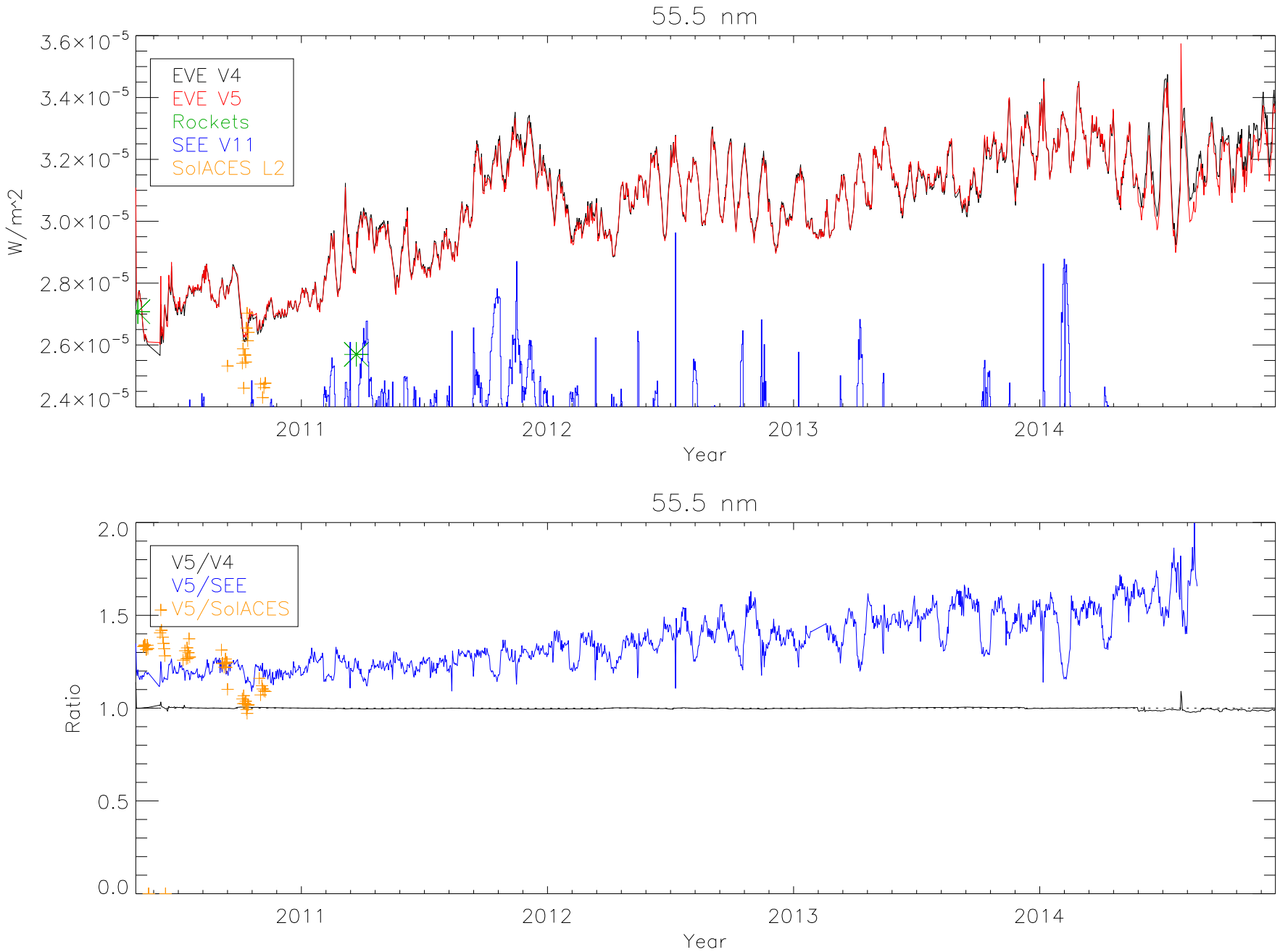
55.5 nm
EVE V4
EVE V5
Rockets
SEE V11
SolACES L2
W/m^2
3.6×10^-5
3.4×10^-5
3.2×10^-5
3.0×10^-5
2.8×10^-5
2.6×10^-5
2.4×10^-5
2011
2012
2013
2014
Year
55.5 nm
V5/V4
V5/SEE
V5/SolACES
Ratio
2.0
1.5
1.0
0.5
0.0
2011
2012
2013
2014
Year

56.5 nm
EVE V4
EVE V5
Rockets
SEE V11
SolACES L2
W/m^2
8×10^-6
7×10^-6
6×10^-6
5×10^-6
4×10^-6
2011
2012
2013
2014
Year
56.5 nm
V5/V4
V5/SEE
V5/SolACES
Ratio
2.0
1.5
1.0
0.5
0.0
2011
2012
2013
2014
Year

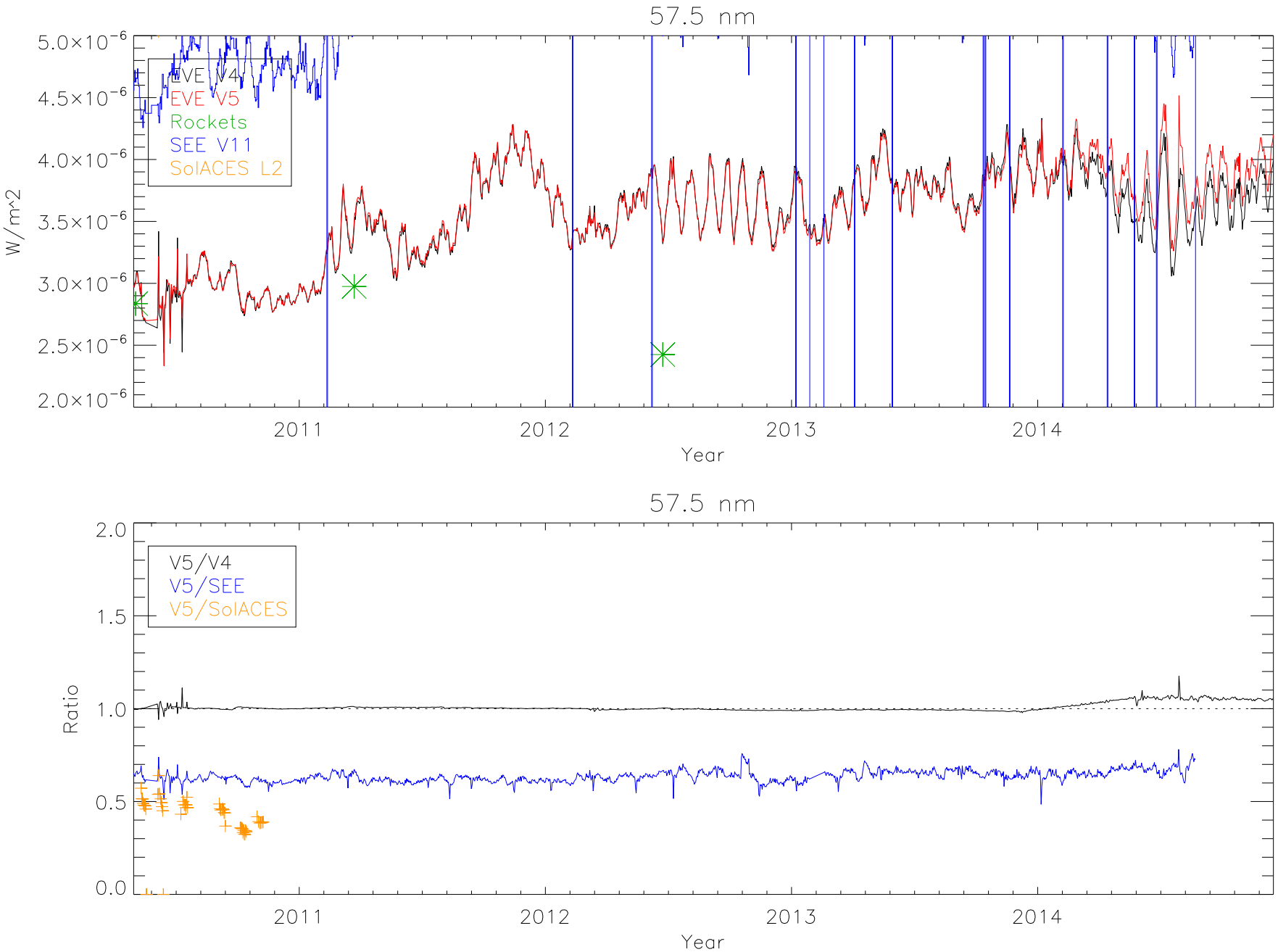
57.5 nm
EVE V4
EVE V5
Rockets
SEE V11
SolACES L2
W/m^2
5.0×10^-6
4.5×10^-6
4.0×10^-6
3.5×10^-6
3.0×10^-6
2.5×10^-6
2.0×10^-6
2011
2012
2013
2014
Year
57.5 nm
V5/V4
V5/SEE
V5/SolACES
Ratio
2.0
1.5
1.0
0.5
0.0
2011
2012
2013
2014
Year

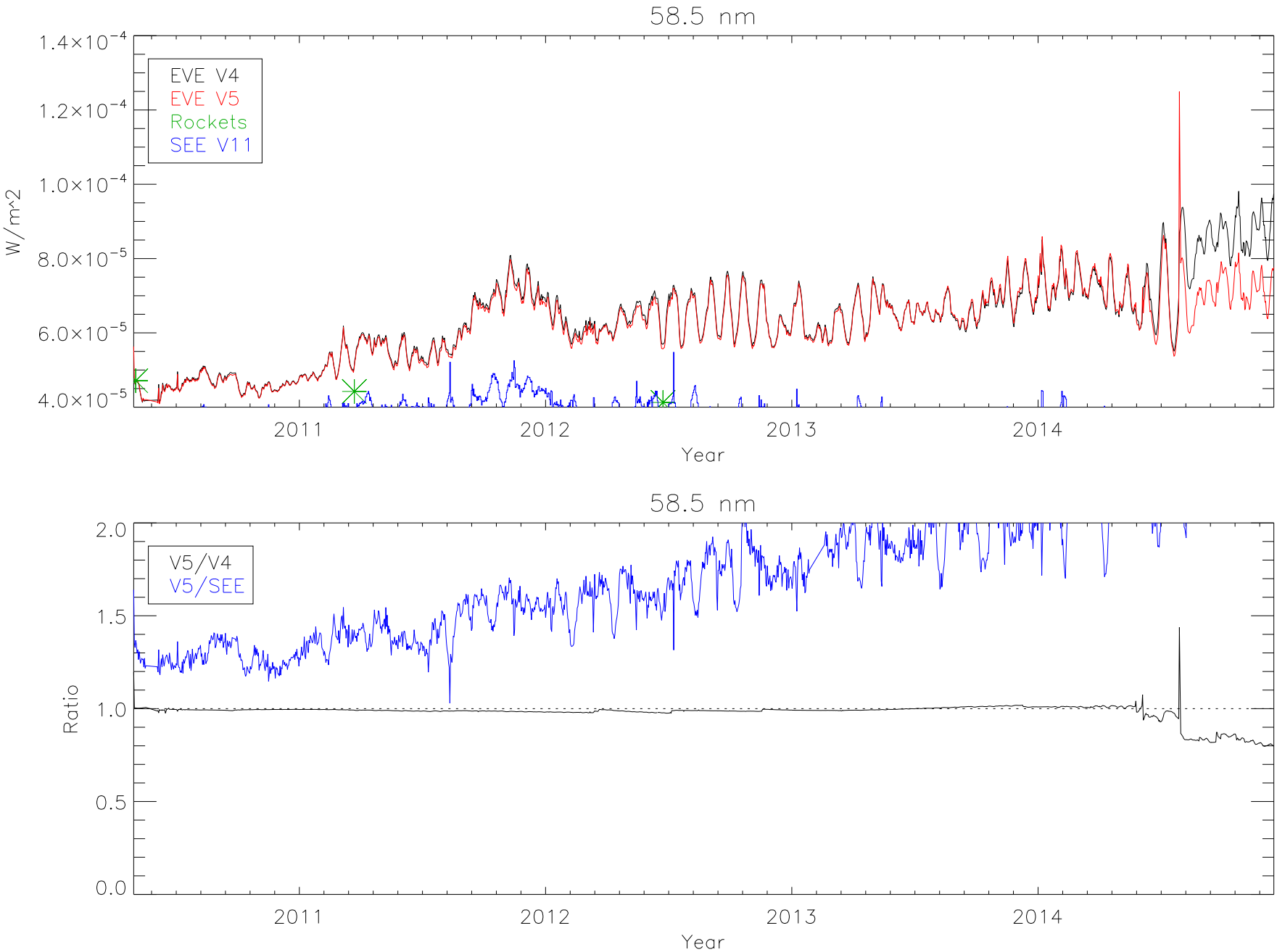
58.5 nm
EVE V4
EVE V5
Rockets
SEE V11
W/m^2
1.4×10^-4
1.2×10^-4
1.0×10^-4
8.0×10^-5
6.0×10^-5
4.0×10^-5
2011
2012
2013
2014
Year
58.5 nm
V5/V4
V5/SEE
Ratio
2.0
1.5
1.0
0.5
0.0
2011
2012
2013
2014
Year

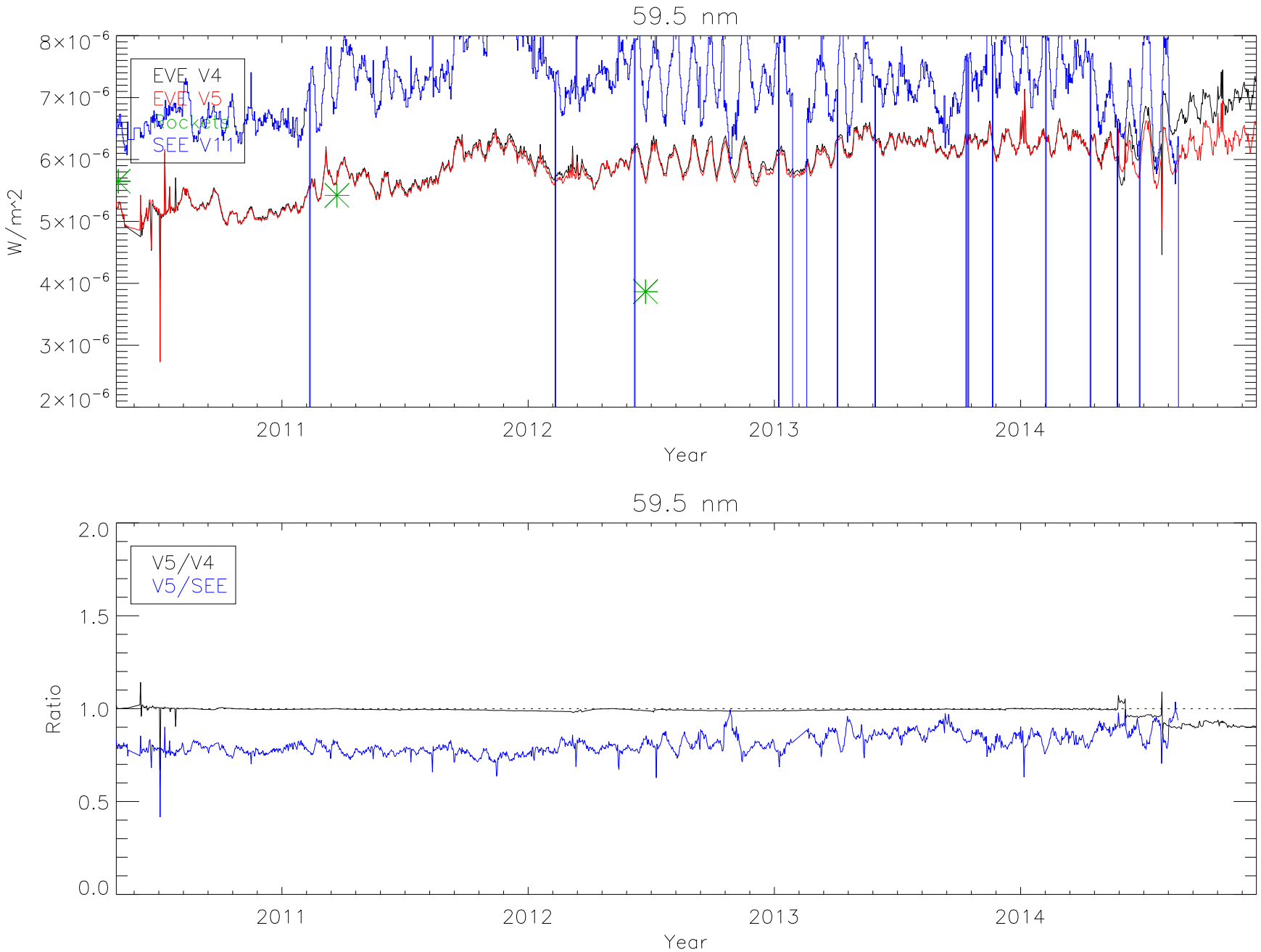
59.5 nm
EVE V4
EVE V5
Rockets
SEE V11
W/m^2
8×10^-6
7×10^-6
6×10^-6
5×10^-6
4×10^-6
3×10^-6
2×10^-6
2011
2012
2013
2014
Year
59.5 nm
V5/V4
V5/SEE
Ratio
2.0
1.5
1.0
0.5
0.0
2011
2012
2013
2014
Year

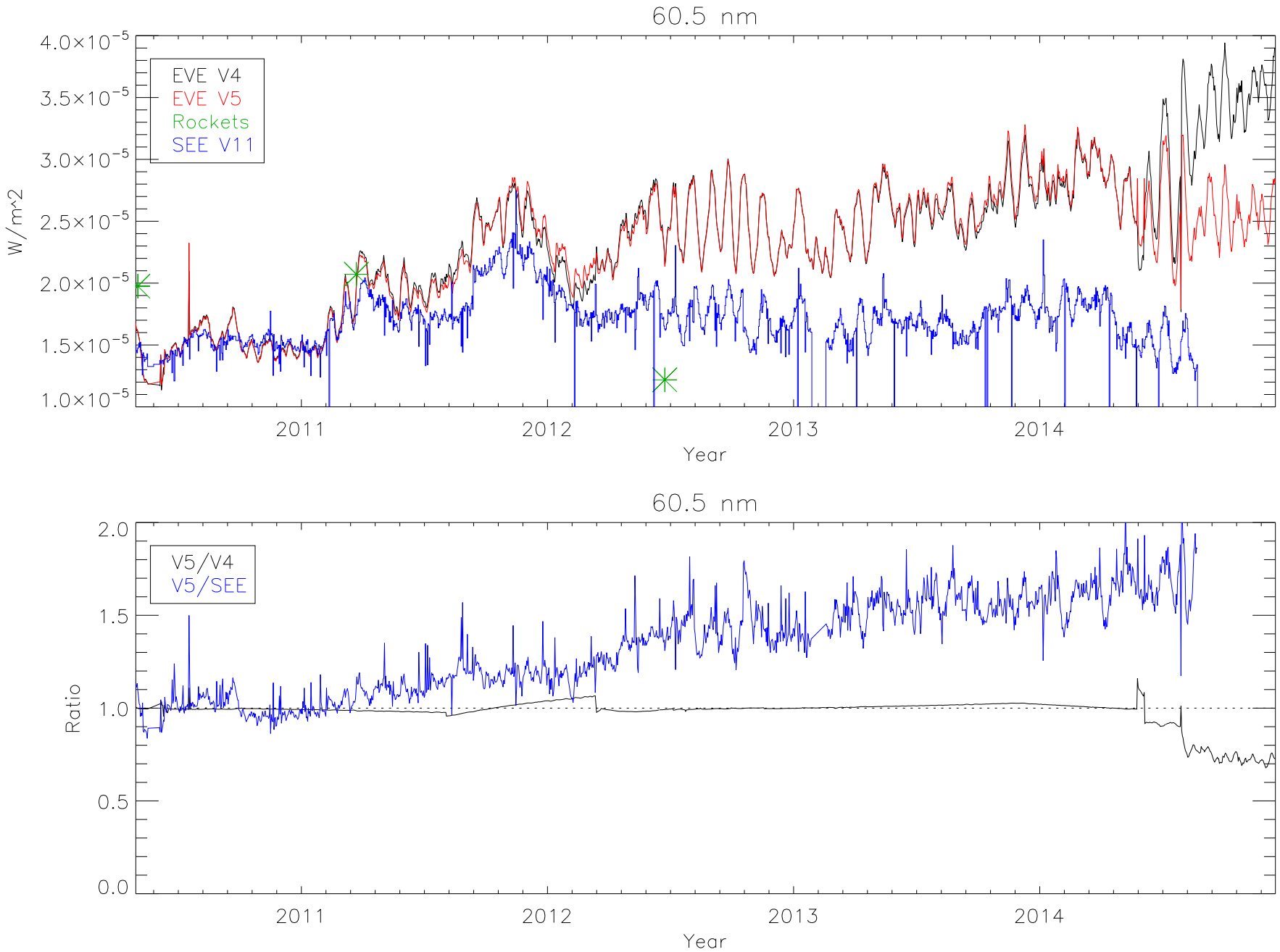
60.5 nm
EVE V4
EVE V5
Rockets
SEE V11
W/m^2
4.0×10^-5
3.5×10^-5
3.0×10^-5
2.5×10^-5
2.0×10^-5
1.5×10^-5
1.0×10^-5
2011
2012
2013
2014
Year
60.5 nm
V5/V4
V5/SEE
Ratio
2.0
1.5
1.0
0.5
0.0
2011
2012
2013
2014
Year

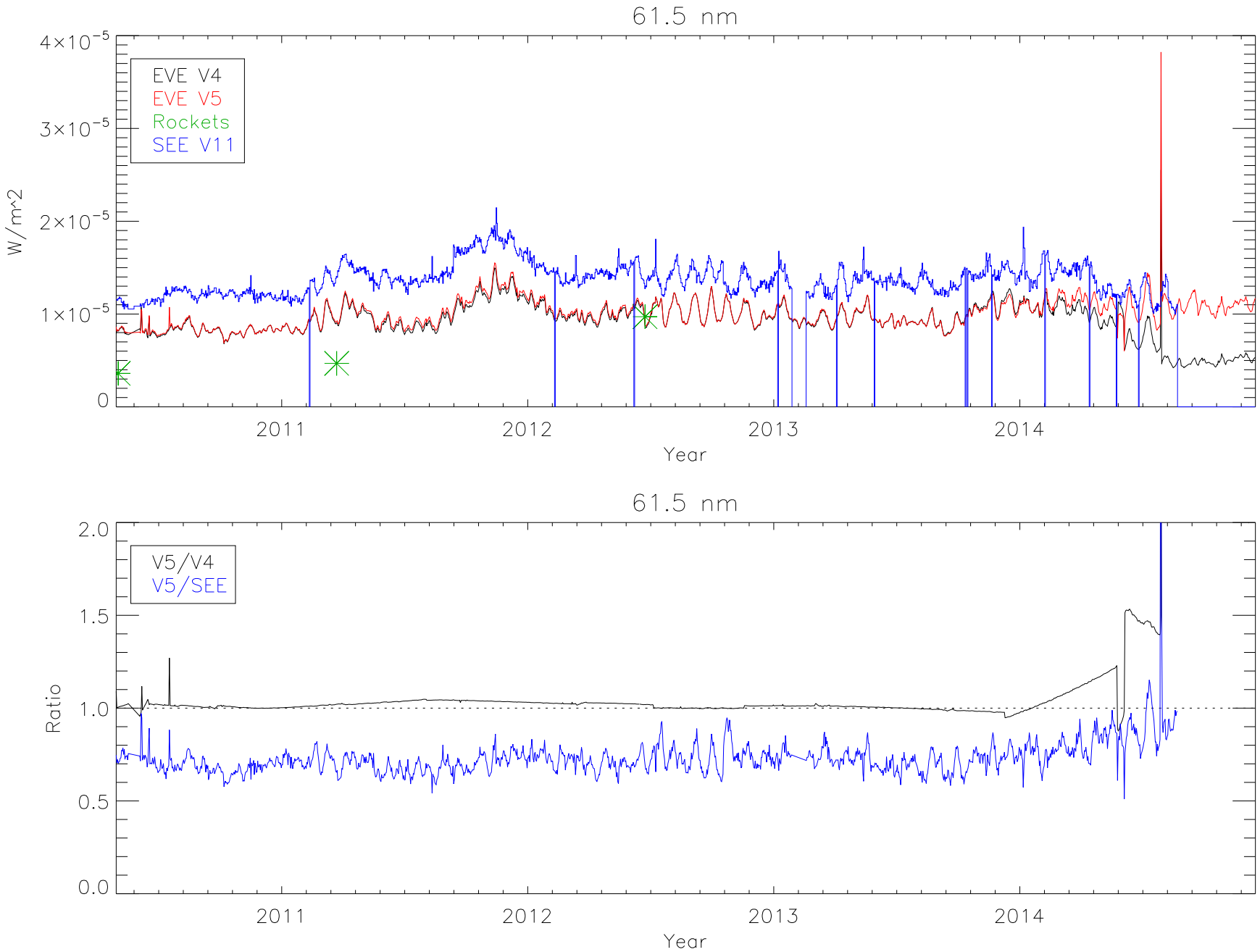
61.5 nm
EVE V4
EVE V5
Rockets
SEE V11
W/m^2
4×10^-5
3×10^-5
2×10^-5
1×10^-5
0
2011
2012
2013
2014
Year
61.5 nm
V5/V4
V5/SEE
Ratio
2.0
1.5
1.0
0.5
0.0
2011
2012
2013
2014
Year

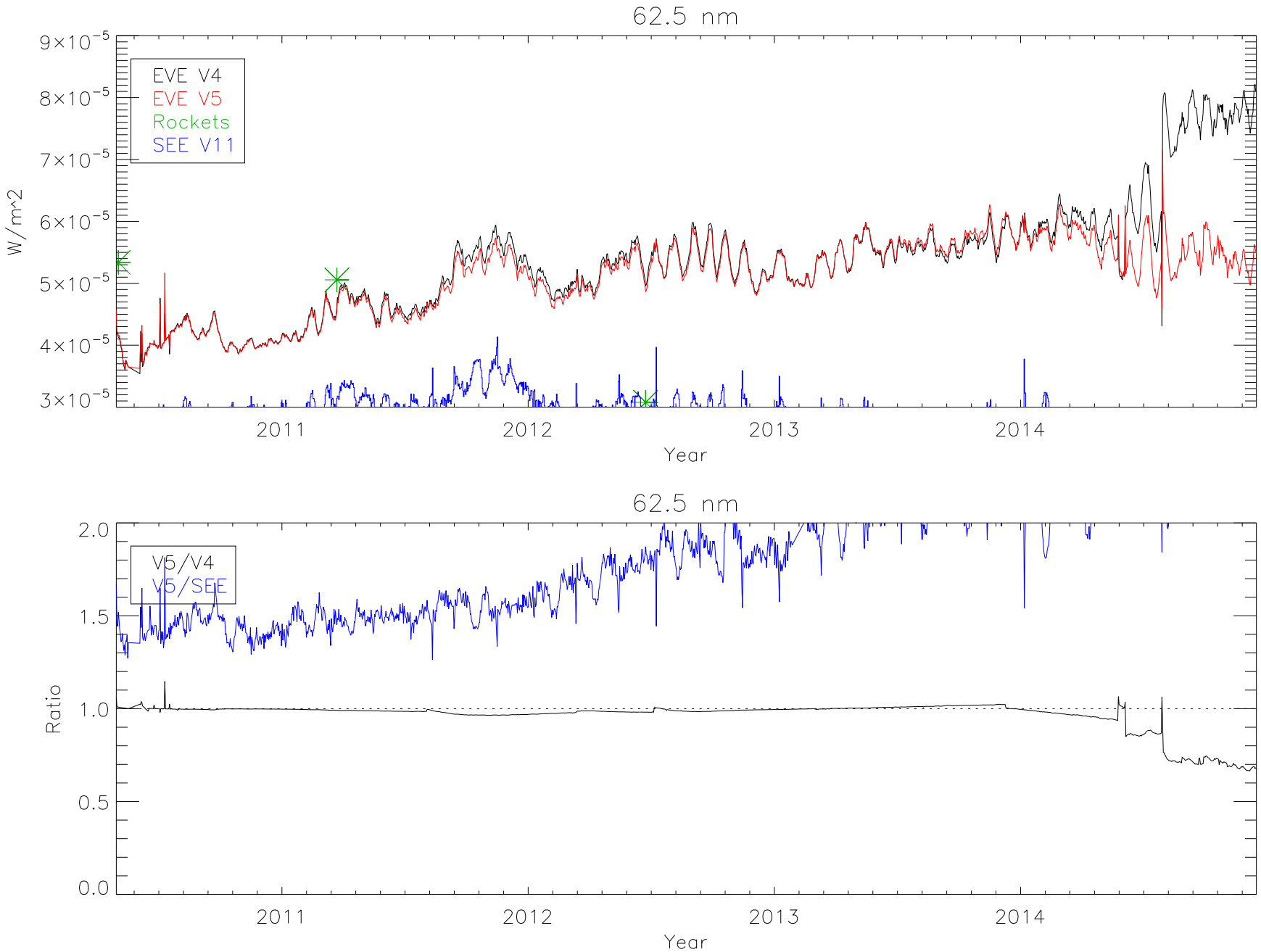
62.5 nm
EVE V4
EVE V5
Rockets
SEE V11
W/m^2
9×10^-5
8×10^-5
7×10^-5
6×10^-5
5×10^-5
4×10^-5
3×10^-5
2011
2012
2013
2014
Year
62.5 nm
V5/V4
V5/SEE
Ratio
2.0
1.5
1.0
0.5
0.0
2011
2012
2013
2014
Year

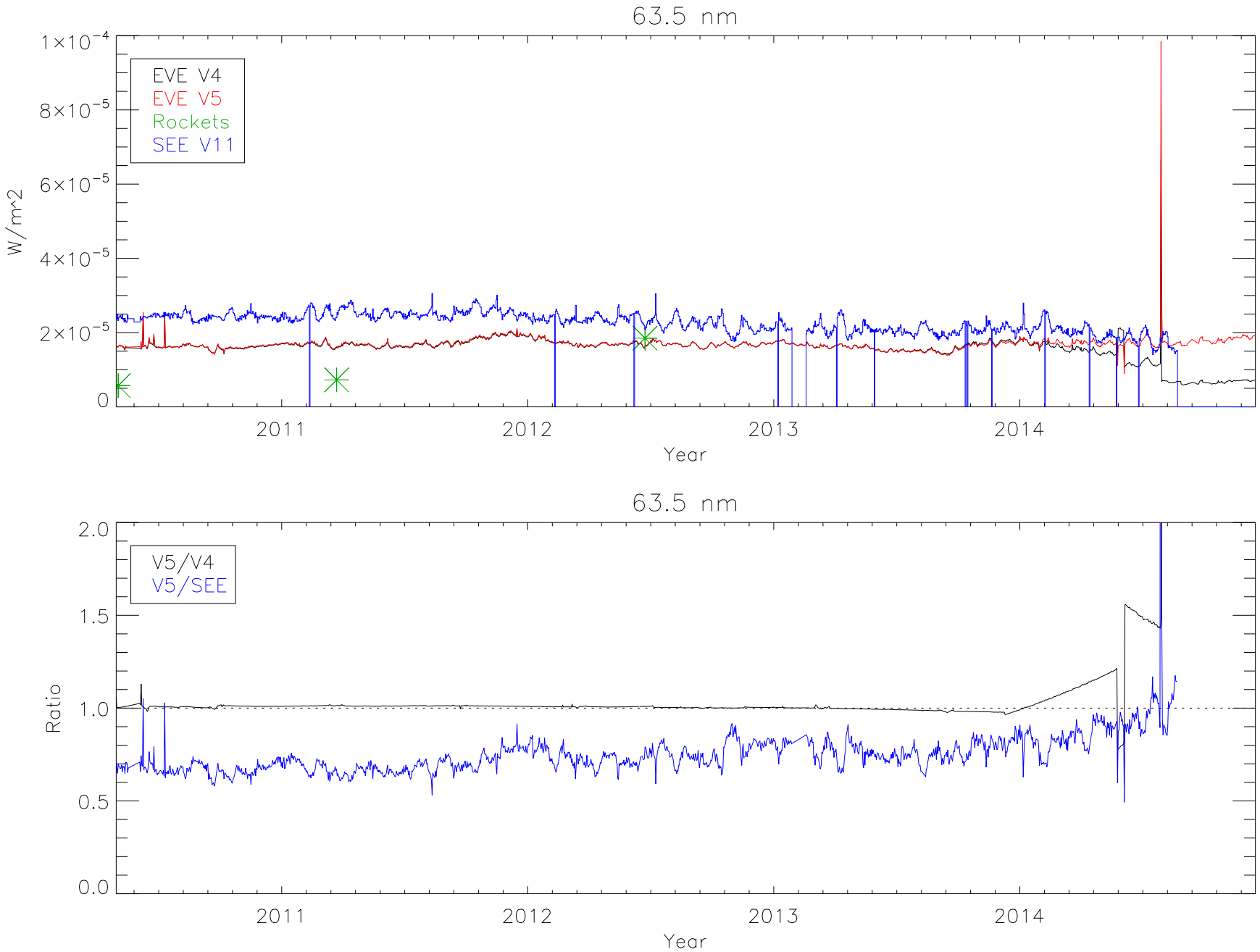
63.5 nm
EVE V4
EVE V5
Rockets
SEE V11
W/m^2
1×10^-4
8×10^-5
6×10^-5
4×10^-5
2×10^-5
0
2011
2012
2013
2014
Year
63.5 nm
V5/V4
V5/SEE
Ratio
2.0
1.5
1.0
0.5
0.0
2011
2012
2013
2014
Year

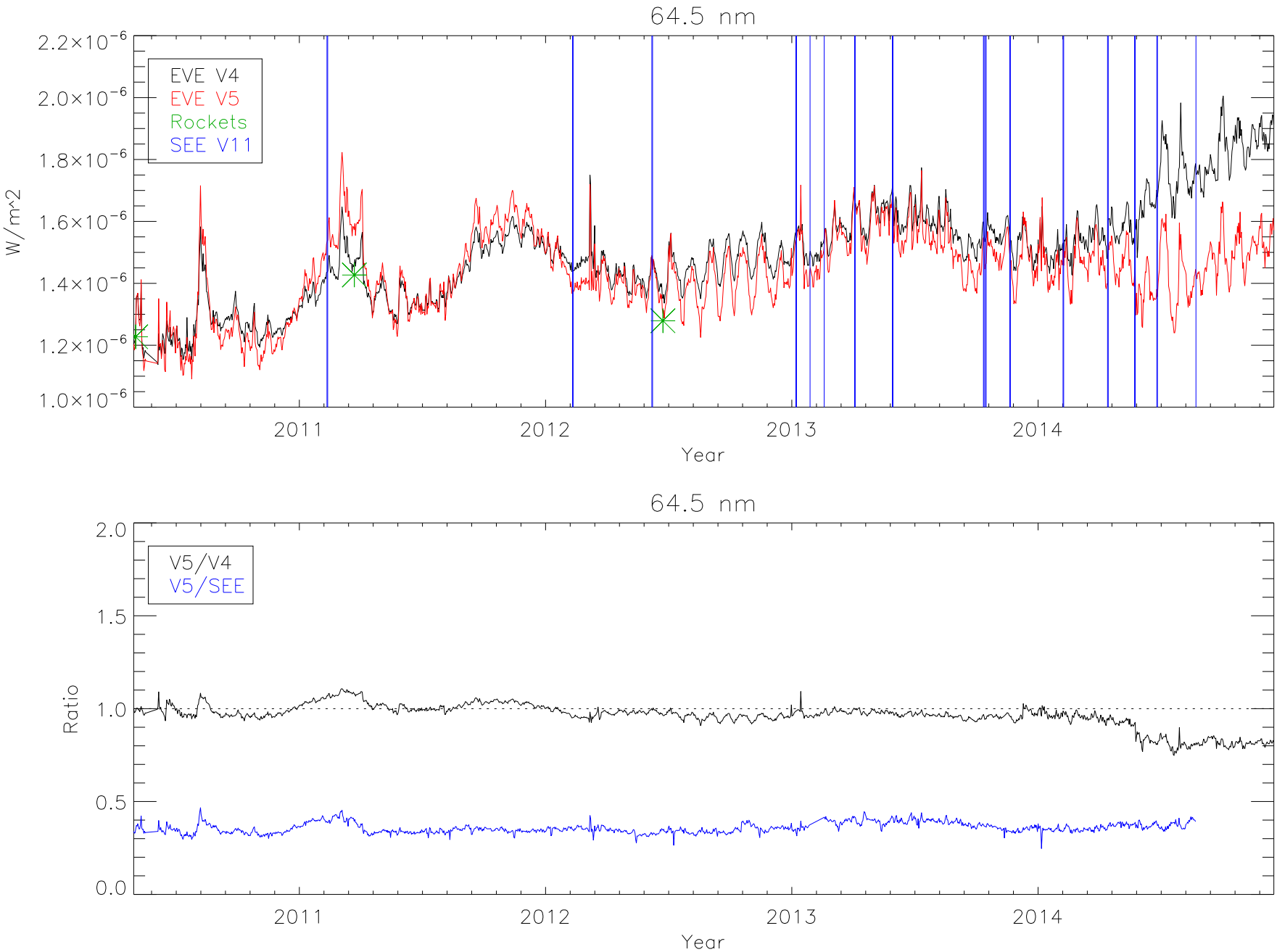
64.5 nm
EVE V4
EVE V5
Rockets
SEE V11
W/m^2
2.2×10^-6
2.0×10^-6
1.8×10^-6
1.6×10^-6
1.4×10^-6
1.2×10^-6
1.0×10^-6
2011
2012
2013
2014
Year
64.5 nm
V5/V4
V5/SEE
Ratio
2.0
1.5
1.0
0.5
0.0
2011
2012
2013
2014
Year

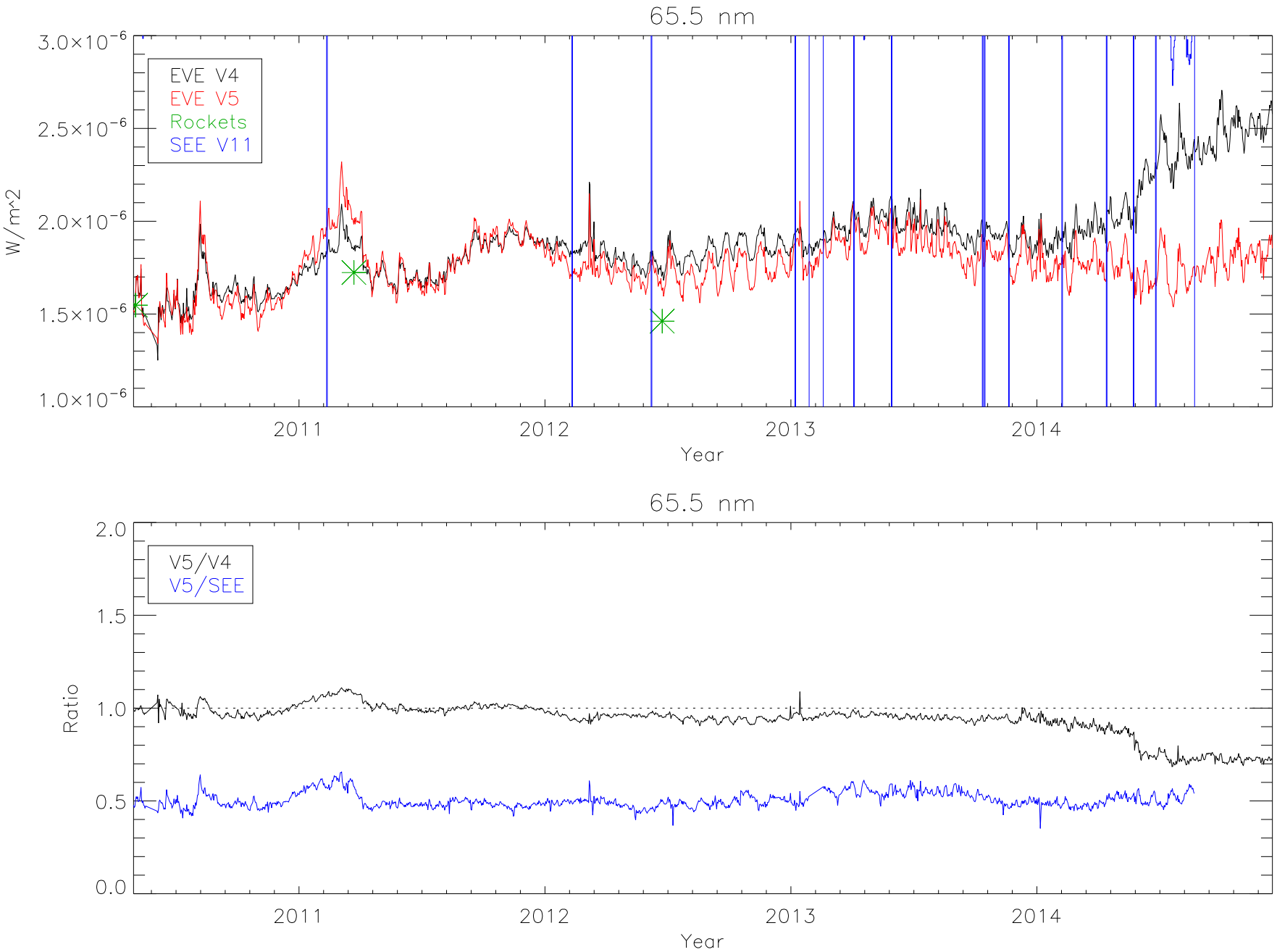
65.5 nm
EVE V4
EVE V5
Rockets
SEE V11
W/m^2
3.0×10^-6
2.5×10^-6
2.0×10^-6
1.5×10^-6
1.0×10^-6
2011
2012
2013
2014
Year
65.5 nm
V5/V4
V5/SEE
Ratio
2.0
1.5
1.0
0.5
0.0
2011
2012
2013
2014
Year

66.5 nm
EVE V4
EVE V5
Rockets
SEE
W/m^2
4.5×10^-6
4.0×10^-6
3.5×10^-6
3.0×10^-6
2.5×10^-6
2.0×10^-6
1.5×10^-6
2011
2012
2013
2014
Year
66.5 nm
V5/V4
V5/SEE
Ratio
2.0
1.5
1.0
0.5
0.0
2011
2012
2013
2014
Year

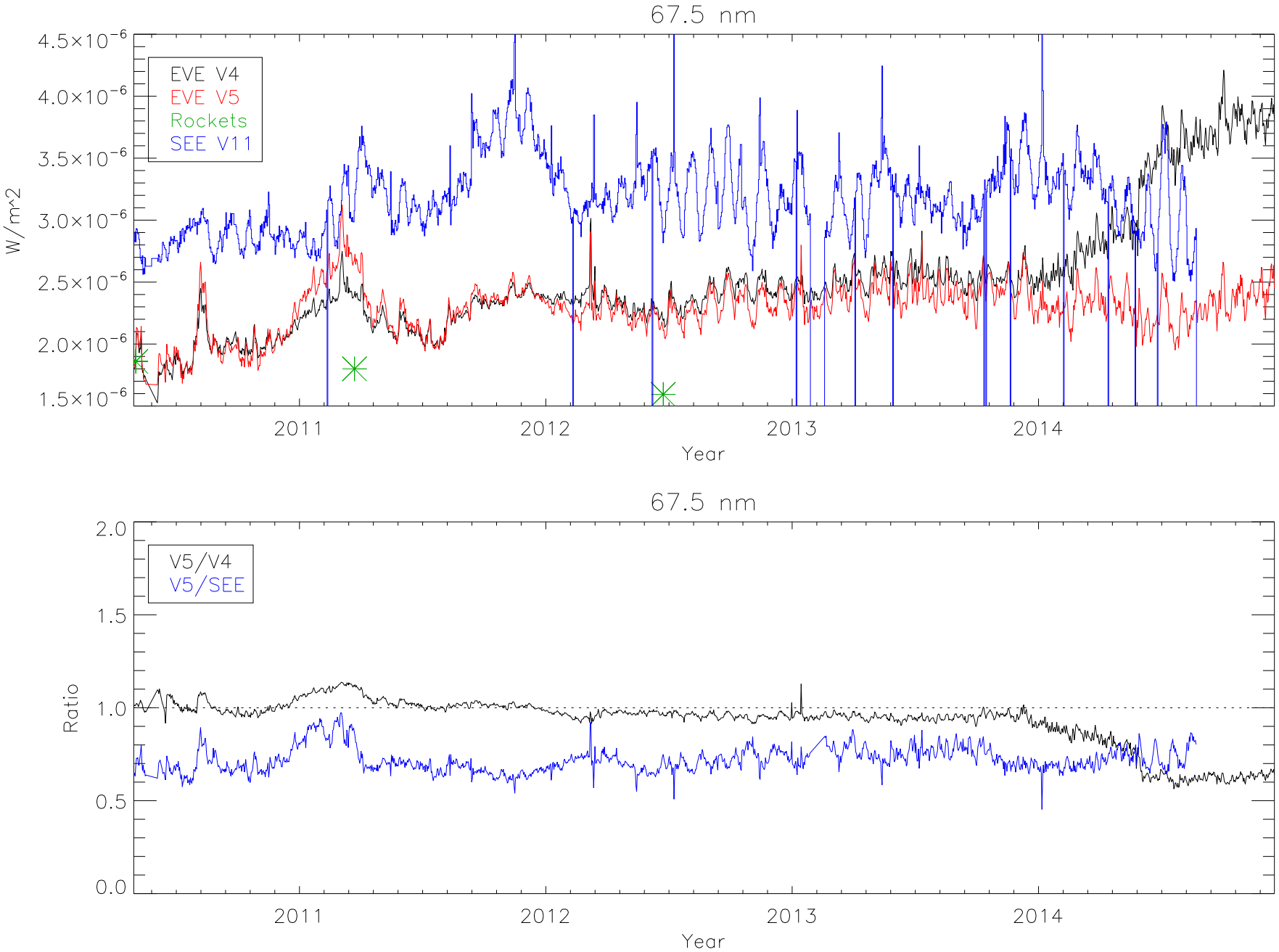
67.5 nm
EVE V4
EVE V5
Rockets
SEE V11
W/m^2
4.5×10^-6
4.0×10^-6
3.5×10^-6
3.0×10^-6
2.5×10^-6
2.0×10^-6
1.5×10^-6
2011
2012
2013
2014
Year
67.5 nm
V5/V4
V5/SEE
Ratio
2.0
1.5
1.0
0.5
0.0
2011
2012
2013
2014
Year

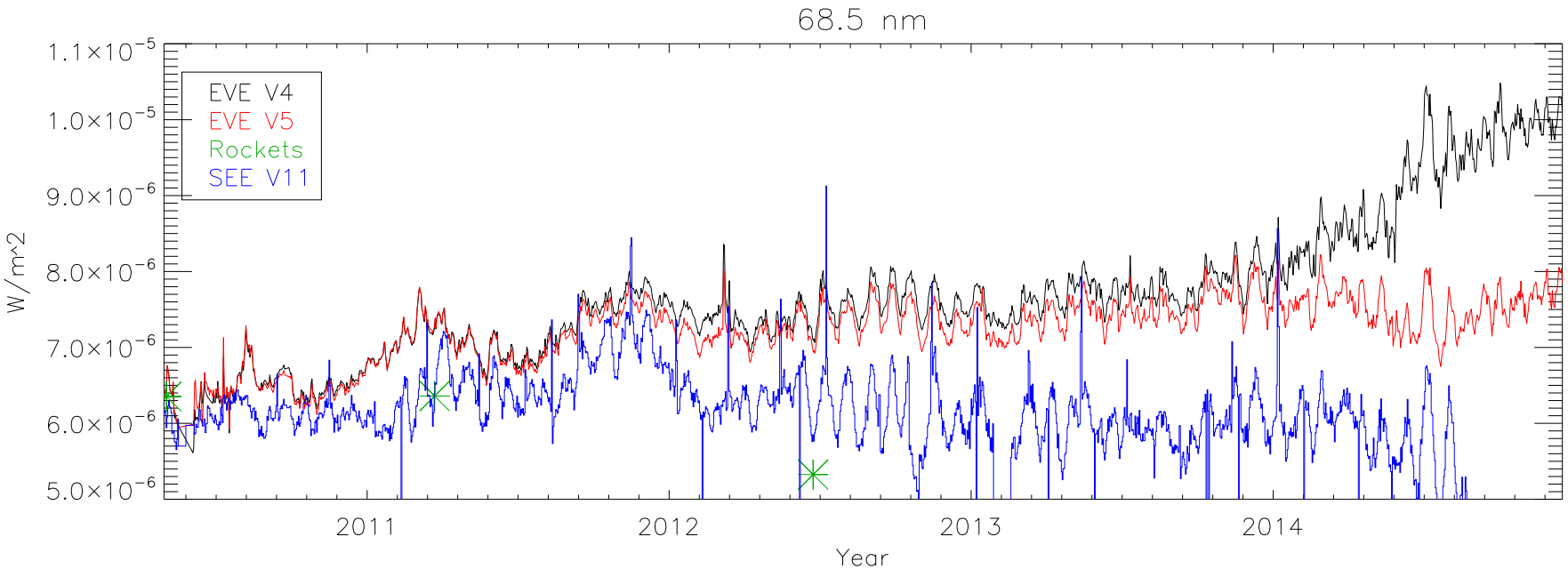
68.5 nm
EVE V4
EVE V5
Rockets
SEE V11
W/m^2
1.1×10^-5
1.0×10^-5
9.0×10^-6
8.0×10^-6
7.0×10^-6
6.0×10^-6
5.0×10^-6
2011
2012
2013
2014
Year

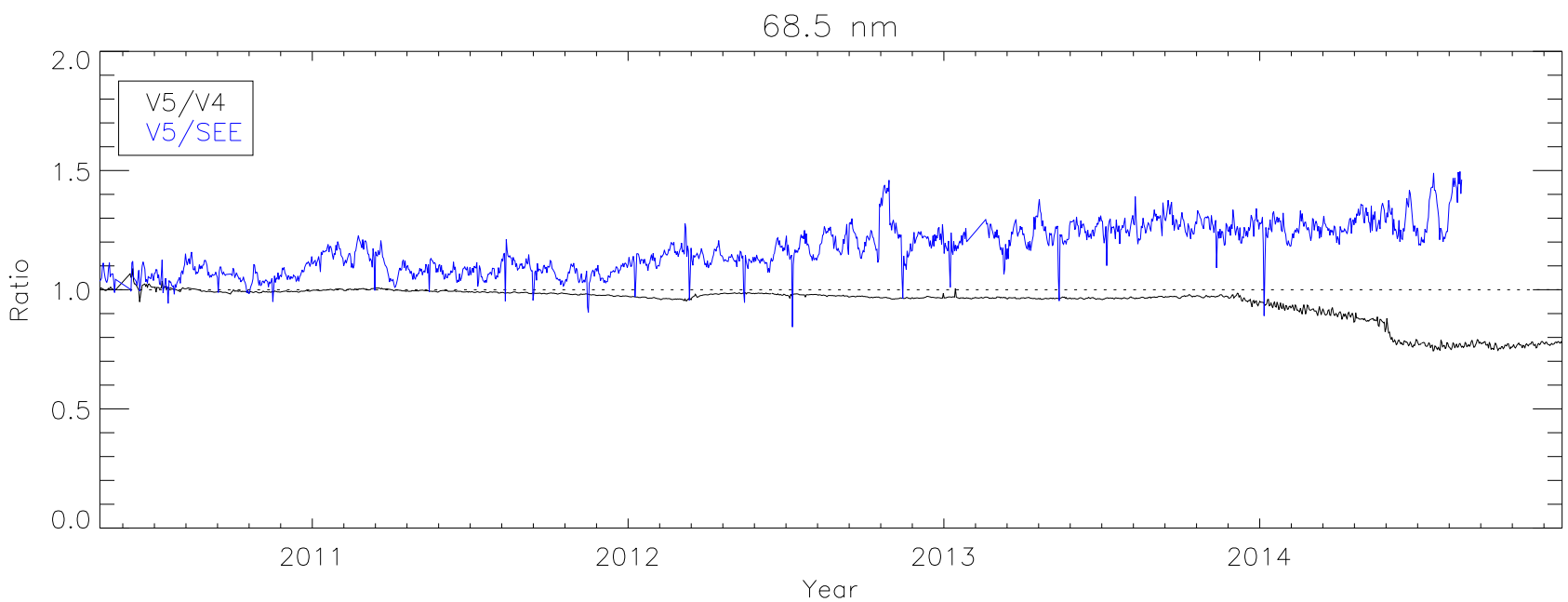
68.5 nm
V5/V4
V5/SEE
Ratio
2.0
1.5
1.0
0.5
0.0
2011
2012
2013
2014
Year

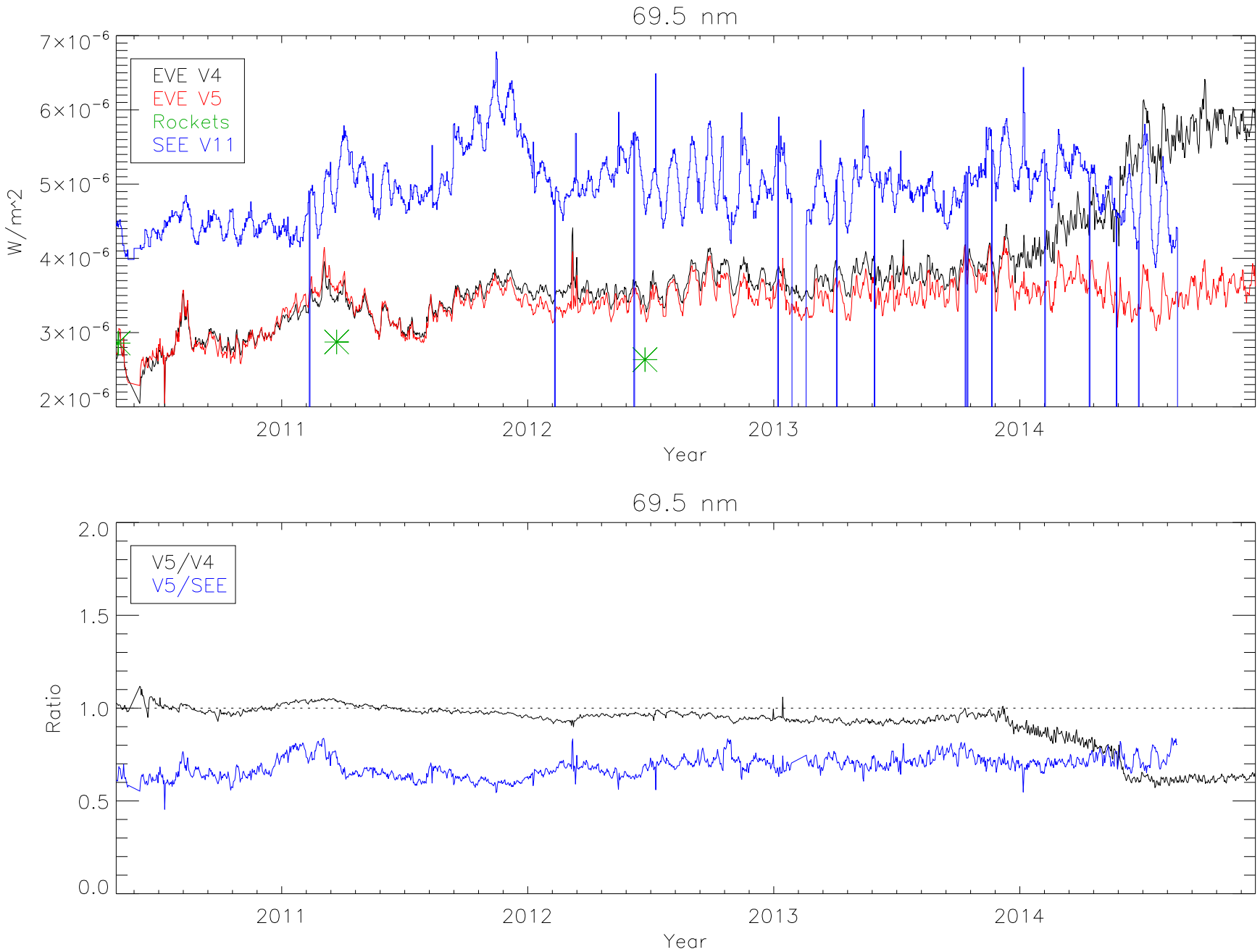
69.5 nm
EVE V4
EVE V5
Rockets
SEE V11
W/m^2
7×10^-6
6×10^-6
5×10^-6
4×10^-6
3×10^-6
2×10^-6
2011
2012
2013
2014
Year
69.5 nm
V5/V4
V5/SEE
Ratio
2.0
1.5
1.0
0.5
0.0
2011
2012
2013
2014
Year

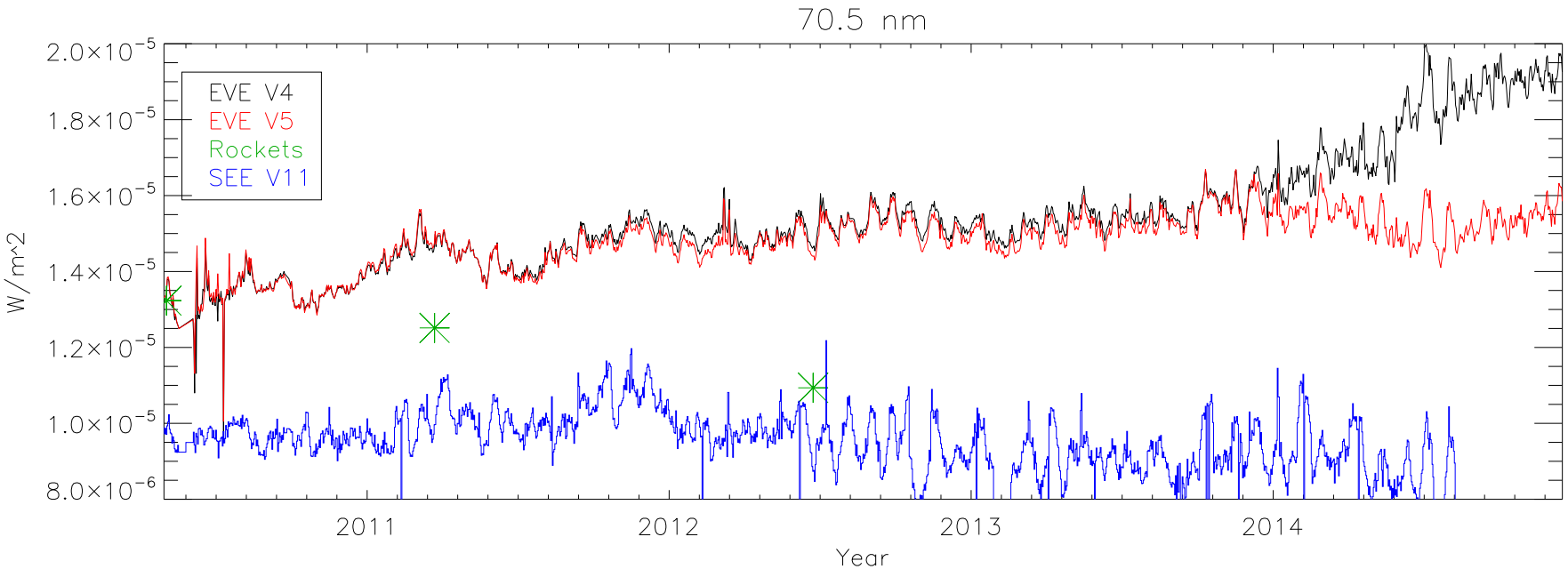
70.5 nm
EVE V4
EVE V5
Rockets
SEE V11
W/m^2
2.0×10^-5
1.8×10^-5
1.6×10^-5
1.4×10^-5
1.2×10^-5
1.0×10^-5
8.0×10^-6
2011
2012
2013
2014
Year

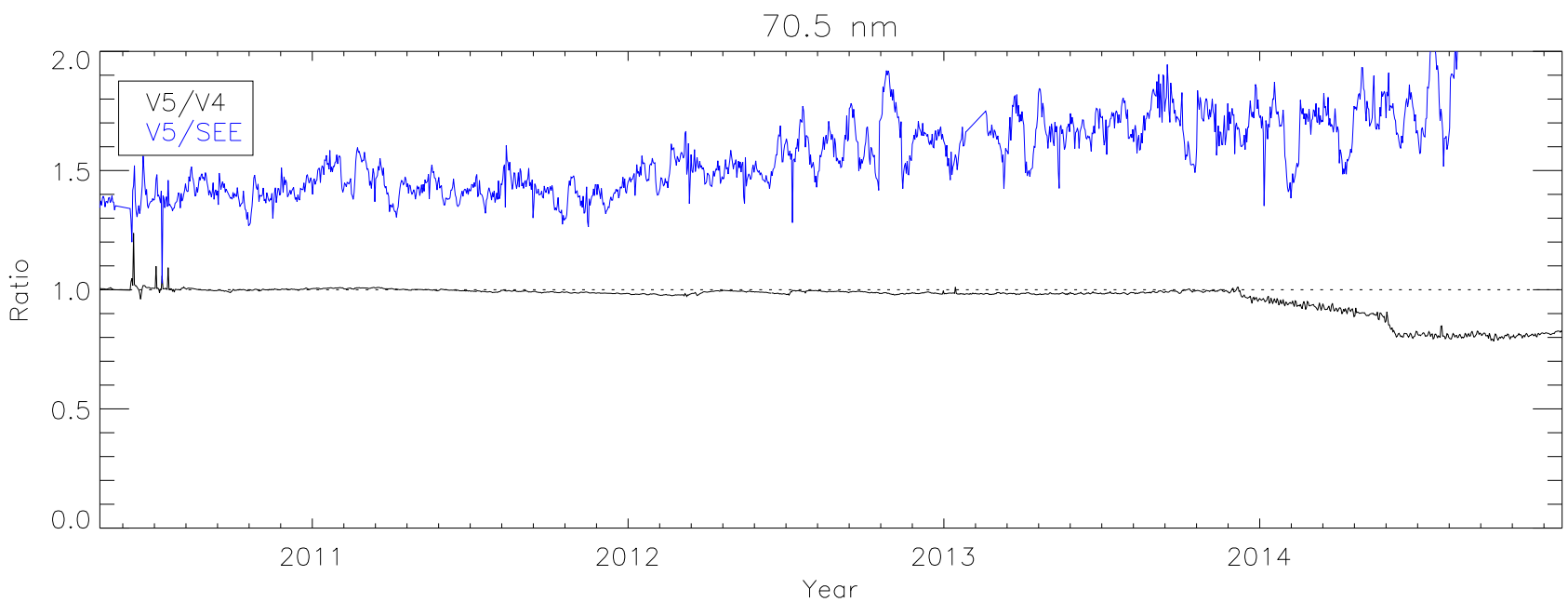
70.5 nm
V5/V4
V5/SEE
Ratio
2.0
1.5
1.0
0.5
0.0
2011
2012
2013
2014
Year

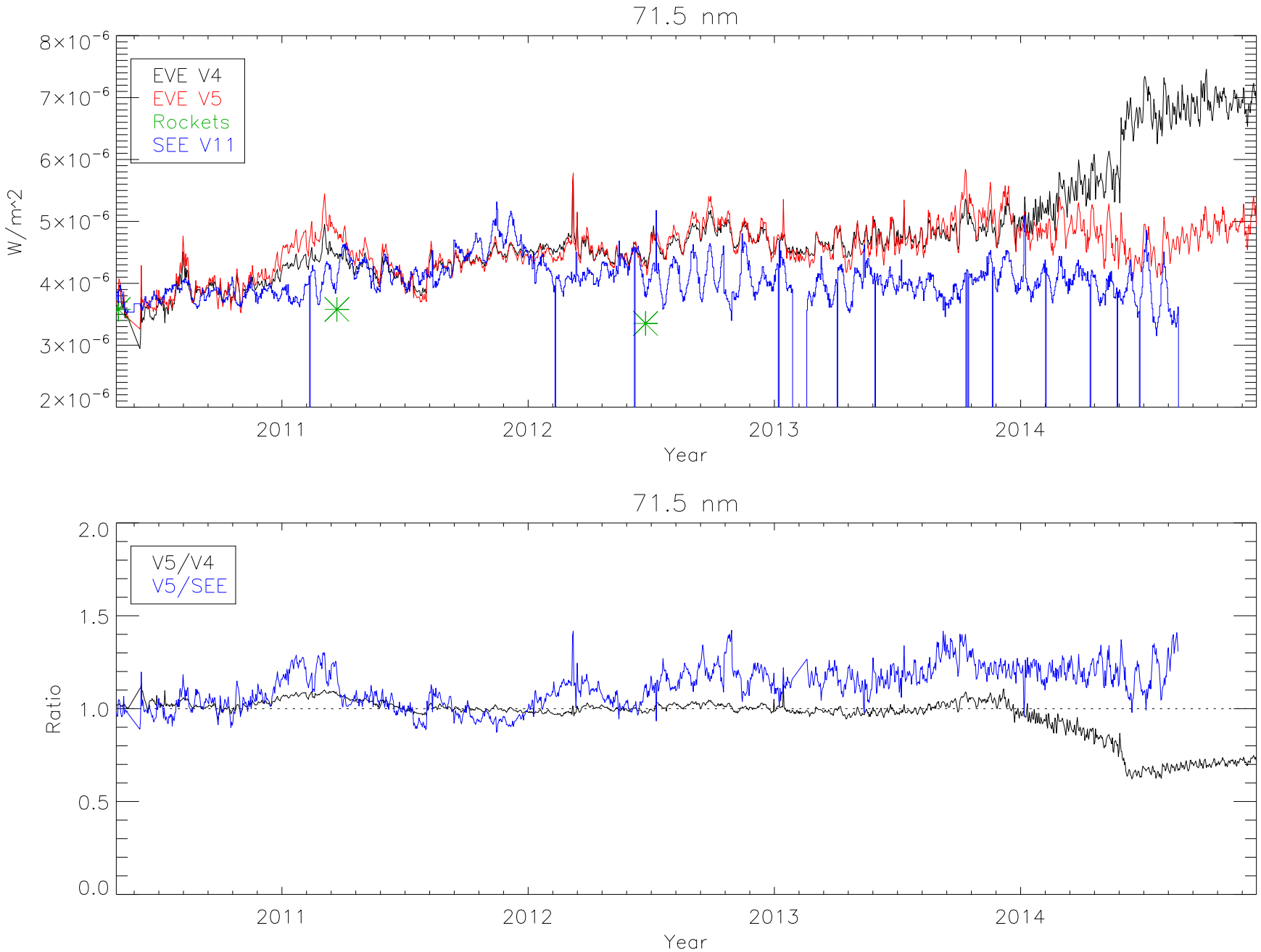
71.5 nm
EVE V4
EVE V5
Rockets
SEE V11
W/m^2
8×10^-6
7×10^-6
6×10^-6
5×10^-6
4×10^-6
3×10^-6
2×10^-6
2011
2012
2013
2014
Year
71.5 nm
V5/V4
V5/SEE
Ratio
2.0
1.5
1.0
0.5
0.0
2011
2012
2013
2014
Year

72.5 nm
EVE V4
EVE V5
Rockets
SEE V11
W/m^2
7×10^-6
6×10^-6
5×10^-6
4×10^-6
3×10^-6
2×10^-6
1×10^-6
2011
2012
2013
2014
Year
72.5 nm
V5/V4
V5/SEE
Ratio
2.0
1.5
1.0
0.5
0.0
2011
2012
2013
2014
Year

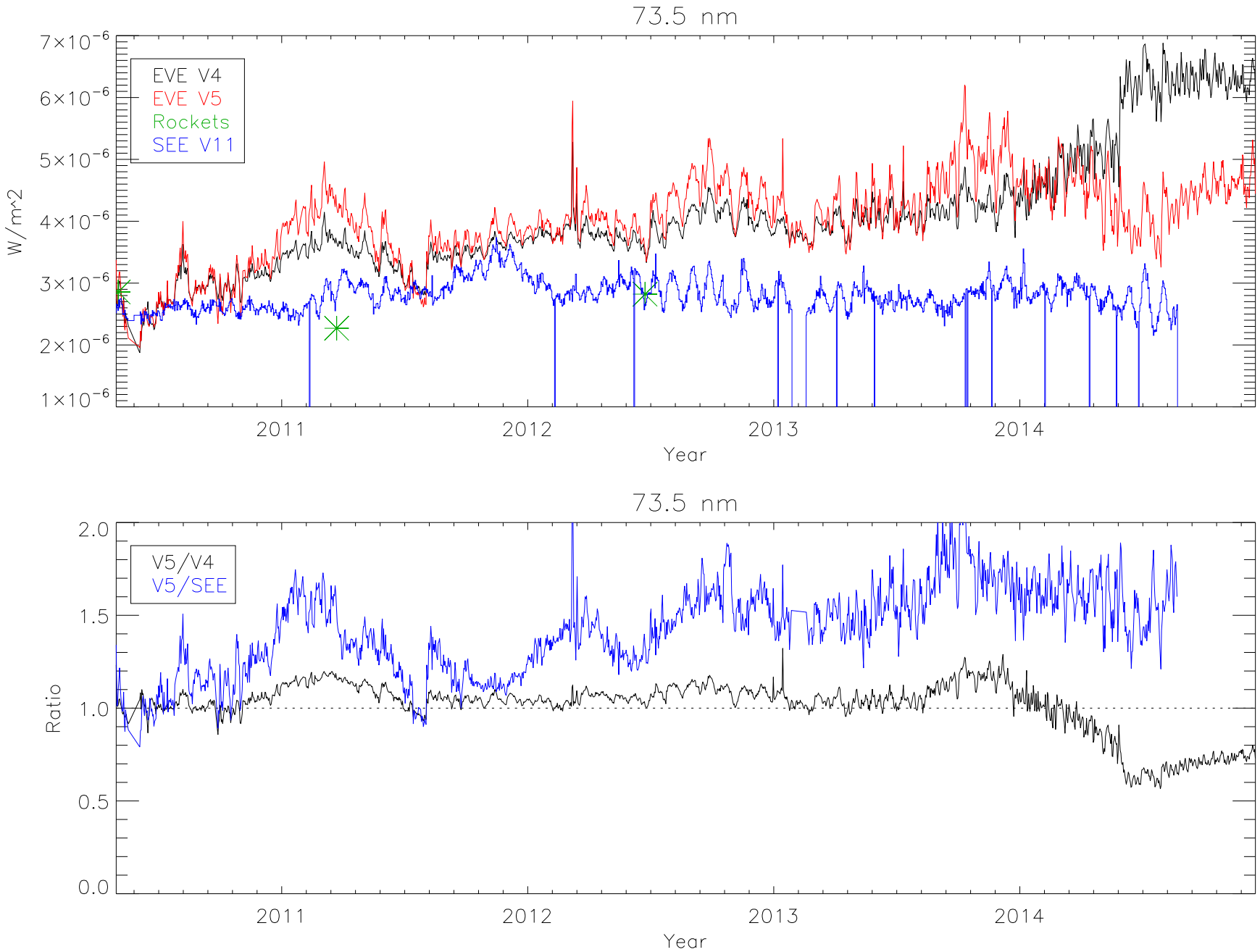
73.5 nm
EVE V4
EVE V5
Rockets
SEE V11
W/m^2
7×10^-6
6×10^-6
5×10^-6
4×10^-6
3×10^-6
2×10^-6
1×10^-6
2011
2012
2013
2014
Year
73.5 nm
V5/V4
V5/SEE
Ratio
2.0
1.5
1.0
0.5
0.0
2011
2012
2013
2014
Year

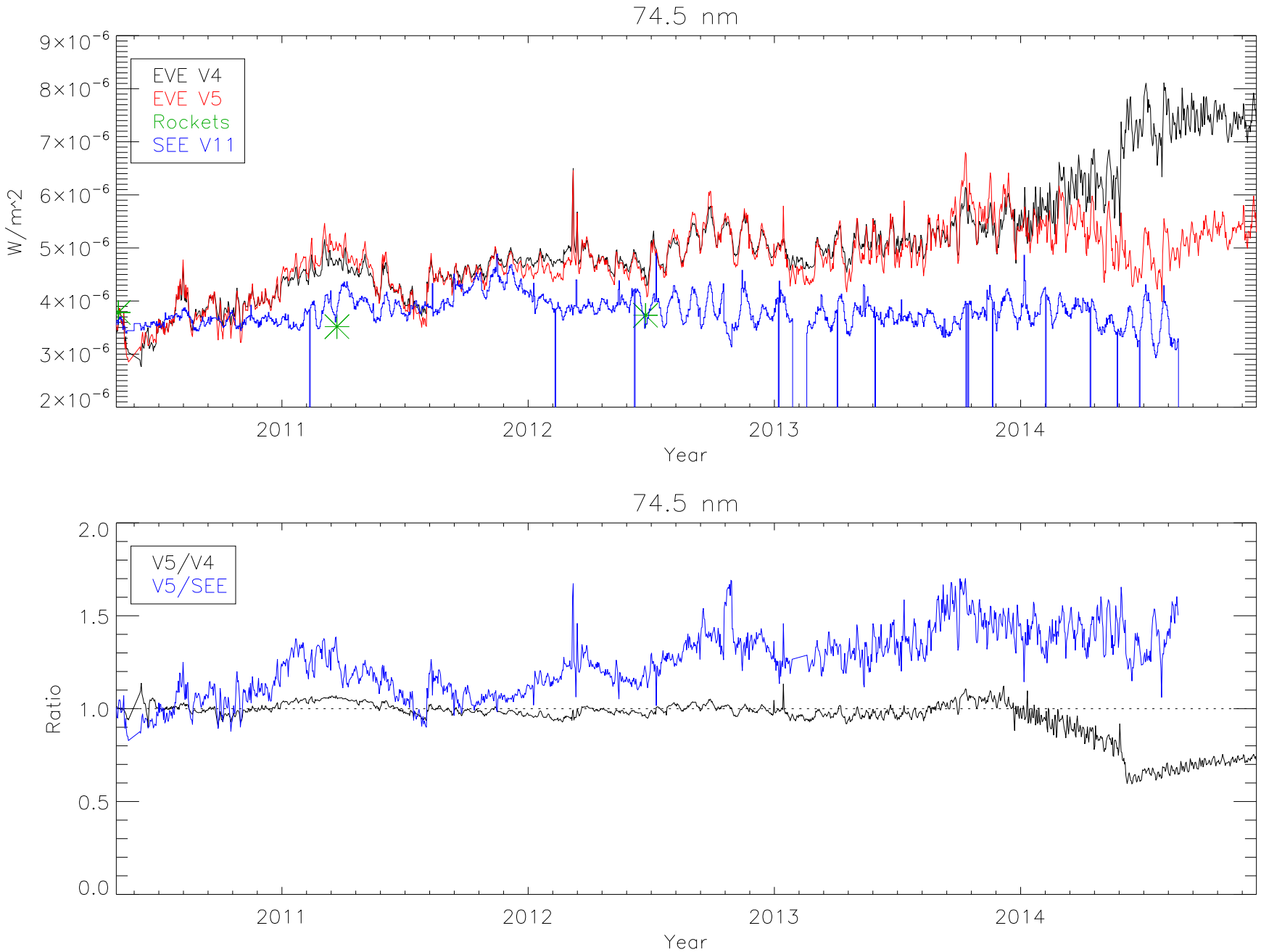
74.5 nm
EVE V4
EVE V5
Rockets
SEE V11
W/m^2
9×10^-6
8×10^-6
7×10^-6
6×10^-6
5×10^-6
4×10^-6
3×10^-6
2×10^-6
2011
2012
2013
2014
Year
74.5 nm
V5/V4
V5/SEE
Ratio
2.0
1.5
1.0
0.5
0.0
2011
2012
2013
2014
Year

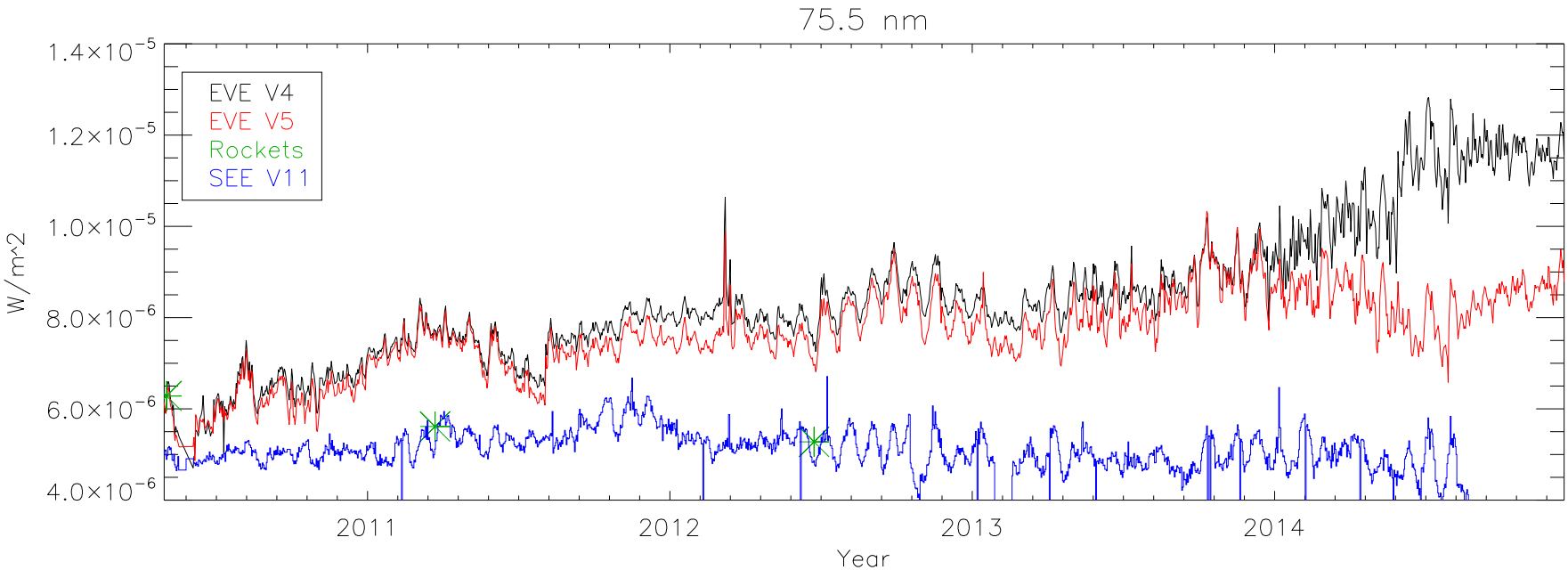
75.5 nm
EVE V4
EVE V5
Rockets
SEE V11
W/m^2
1.4×10^-5
1.2×10^-5
1.0×10^-5
8.0×10^-6
6.0×10^-6
4.0×10^-6
2011
2012
2013
2014
Year

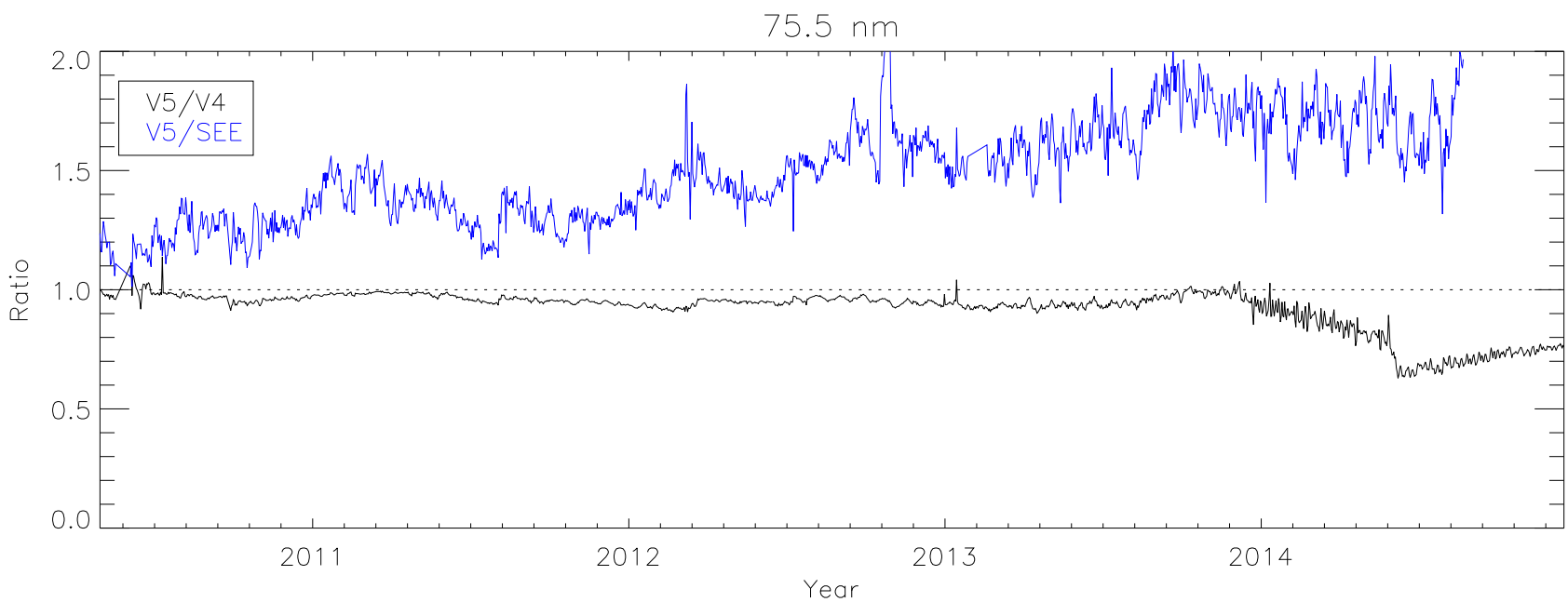
75.5 nm
V5/V4
V5/SEE
Ratio
2.0
1.5
1.0
0.5
0.0
2011
2012
2013
2014
Year

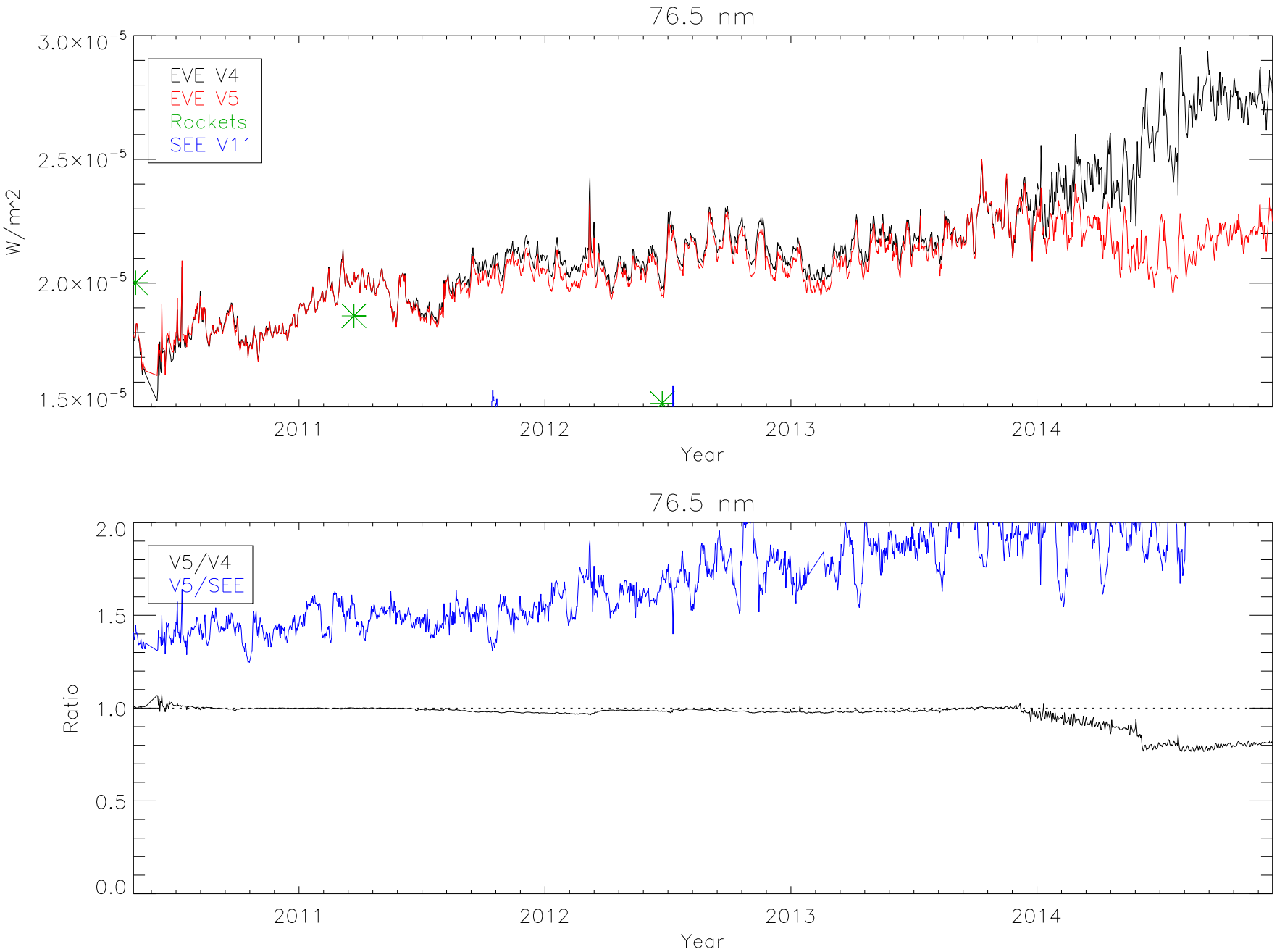
76.5 nm
EVE V4
EVE V5
Rockets
SEE V11
W/m^2
3.0×10^-5
2.5×10^-5
2.0×10^-5
1.5×10^-5
2011
2012
2013
2014
Year
76.5 nm
V5/V4
V5/SEE
Ratio
2.0
1.5
1.0
0.5
0.0
2011
2012
2013
2014
Year

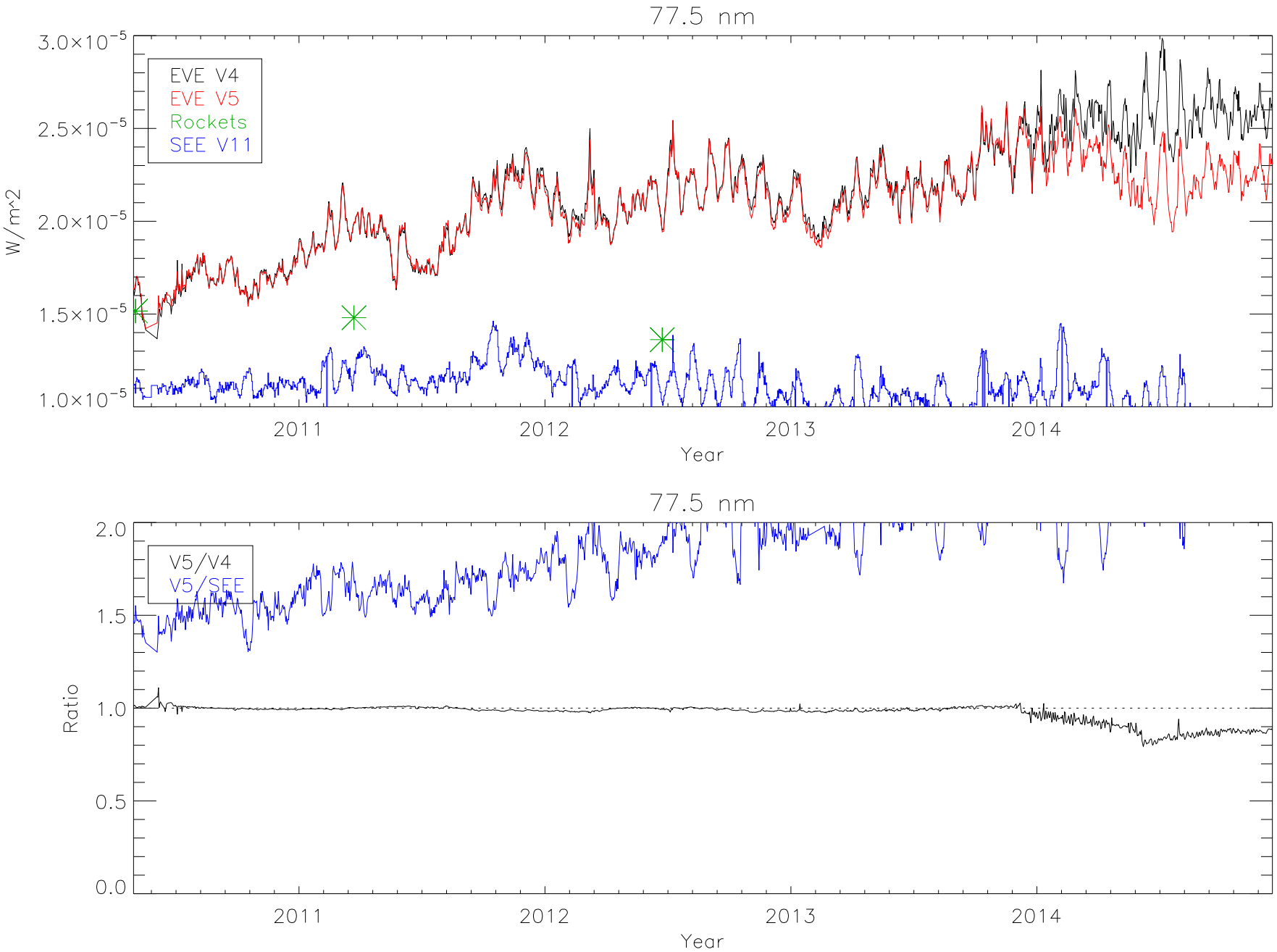
77.5 nm
EVE V4
EVE V5
Rockets
SEE V11
W/m^2
3.0×10^-5
2.5×10^-5
2.0×10^-5
1.5×10^-5
1.0×10^-5
2011
2012
2013
2014
Year
77.5 nm
V5/V4
V5/SEE
Ratio
2.0
1.5
1.0
0.5
0.0
2011
2012
2013
2014
Year

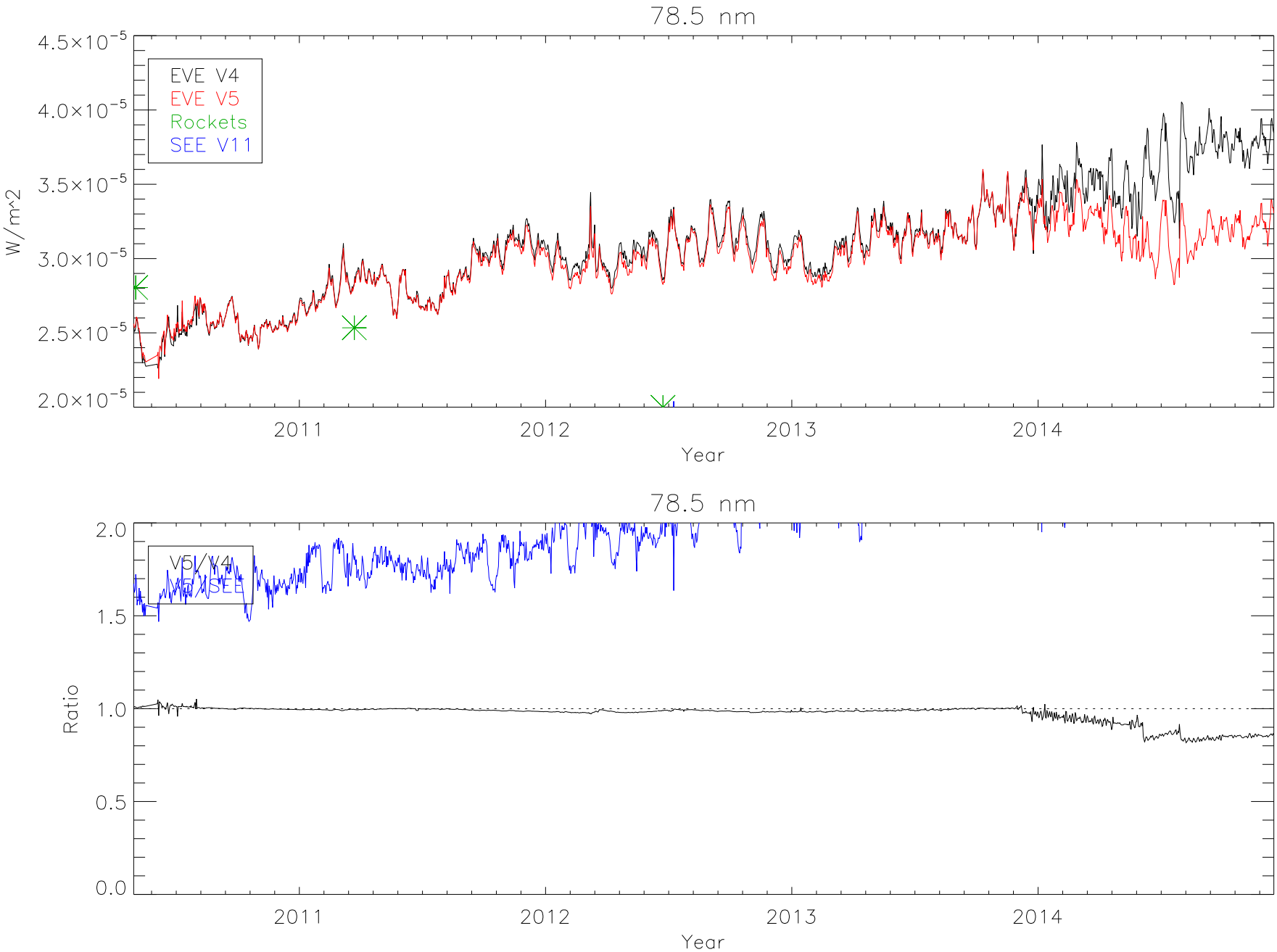
78.5 nm
EVE V4
EVE V5
Rockets
SEE V11
W/m^2
4.5×10^-5
4.0×10^-5
3.5×10^-5
3.0×10^-5
2.5×10^-5
2.0×10^-5
2011
2012
2013
2014
Year
78.5 nm
V5/V4
EVE/SEE
Ratio
2.0
1.5
1.0
0.5
0.0
2011
2012
2013
2014
Year

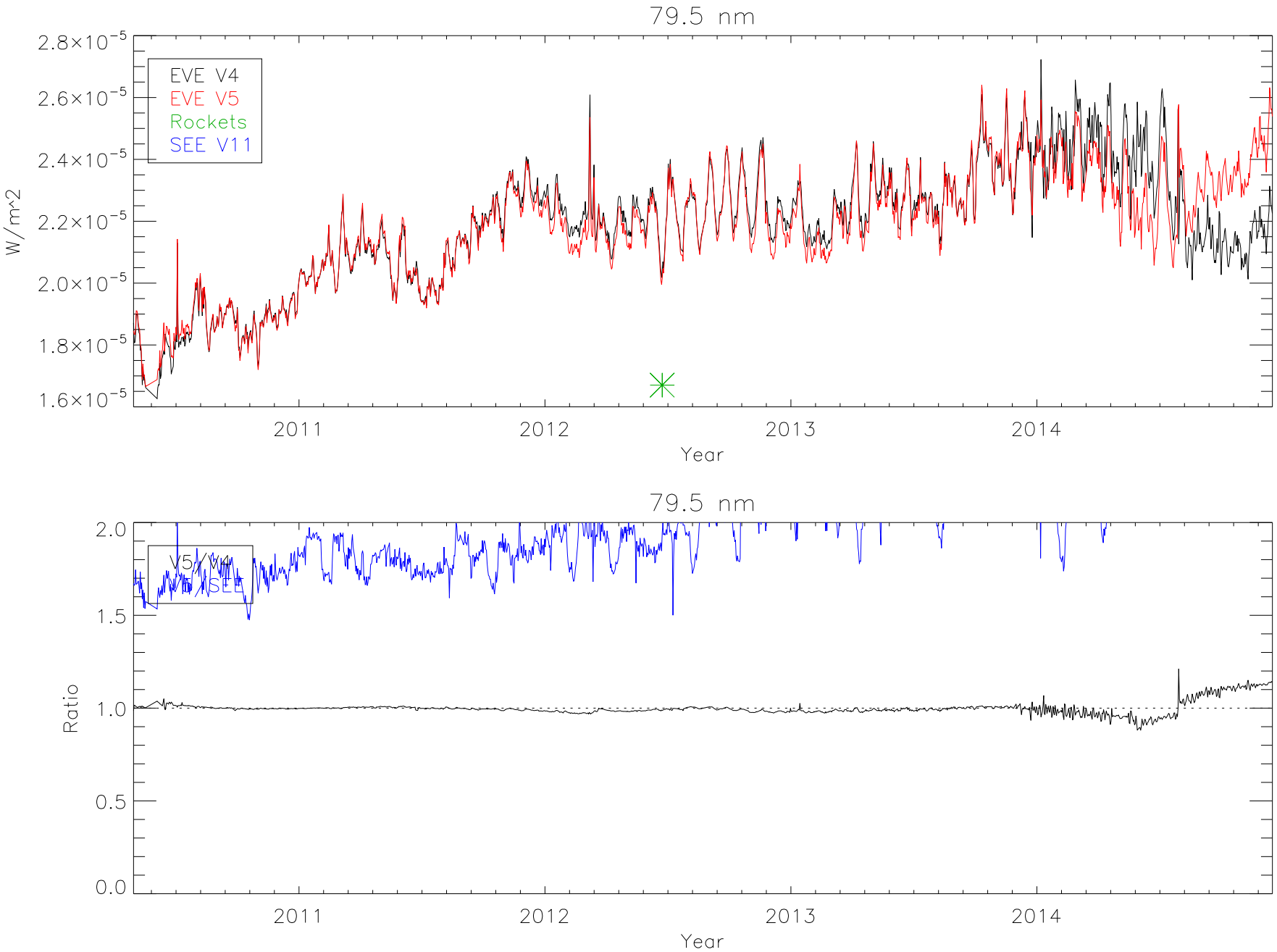
79.5 nm
EVE V4
EVE V5
Rockets
SEE V11
W/m^2
2.8×10^-5
2.6×10^-5
2.4×10^-5
2.2×10^-5
2.0×10^-5
1.8×10^-5
1.6×10^-5
2011
2012
2013
2014
Year
79.5 nm
V5/V4
V5/SEE
Ratio
2.0
1.5
1.0
0.5
0.0
2011
2012
2013
2014
Year

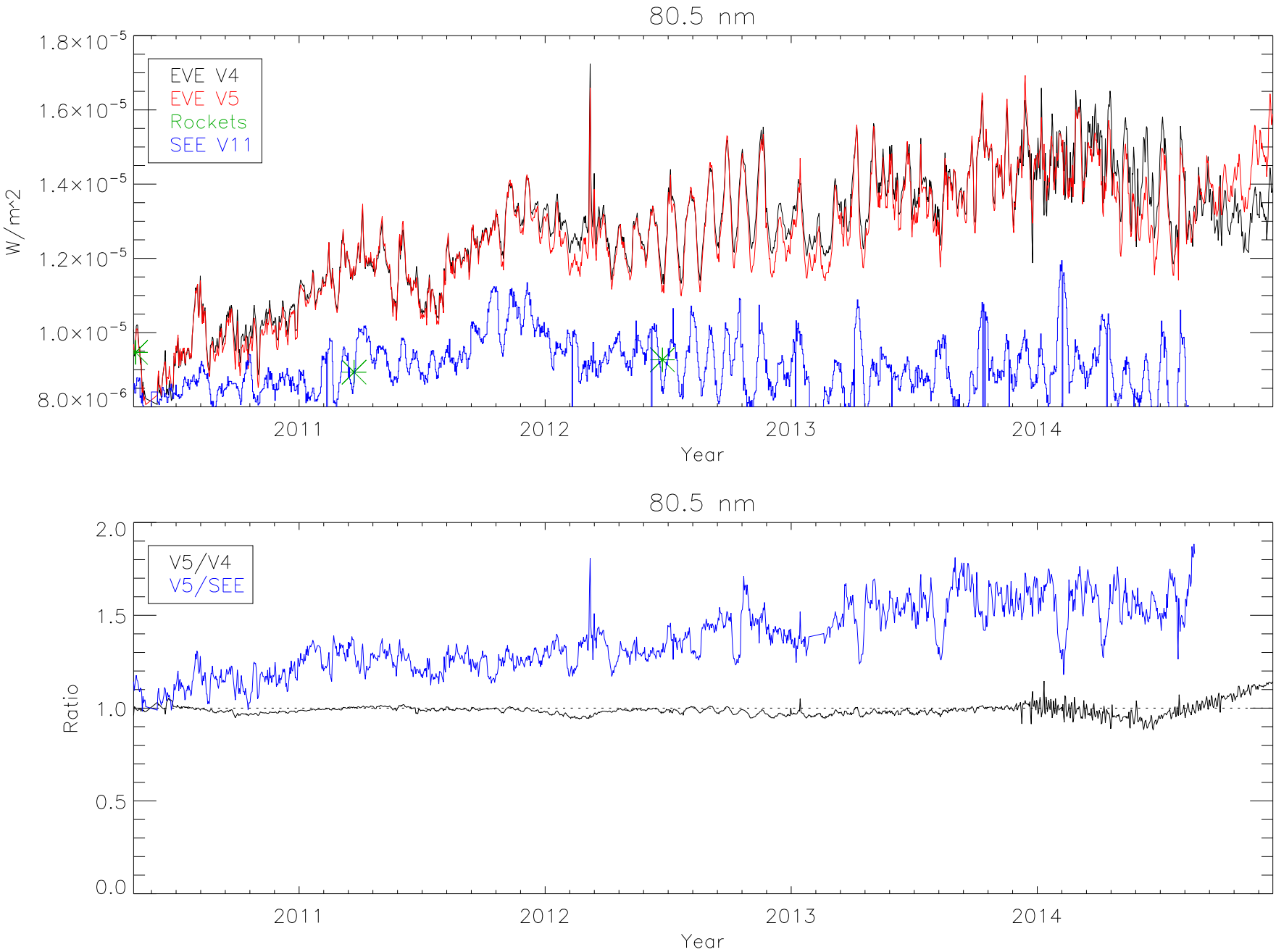
80.5 nm
EVE V4
EVE V5
Rockets
SEE V11
W/m^2
1.8×10^-5
1.6×10^-5
1.4×10^-5
1.2×10^-5
1.0×10^-5
8.0×10^-6
2011
2012
2013
2014
Year
80.5 nm
V5/V4
V5/SEE
Ratio
2.0
1.5
1.0
0.5
0.0
2011
2012
2013
2014
Year

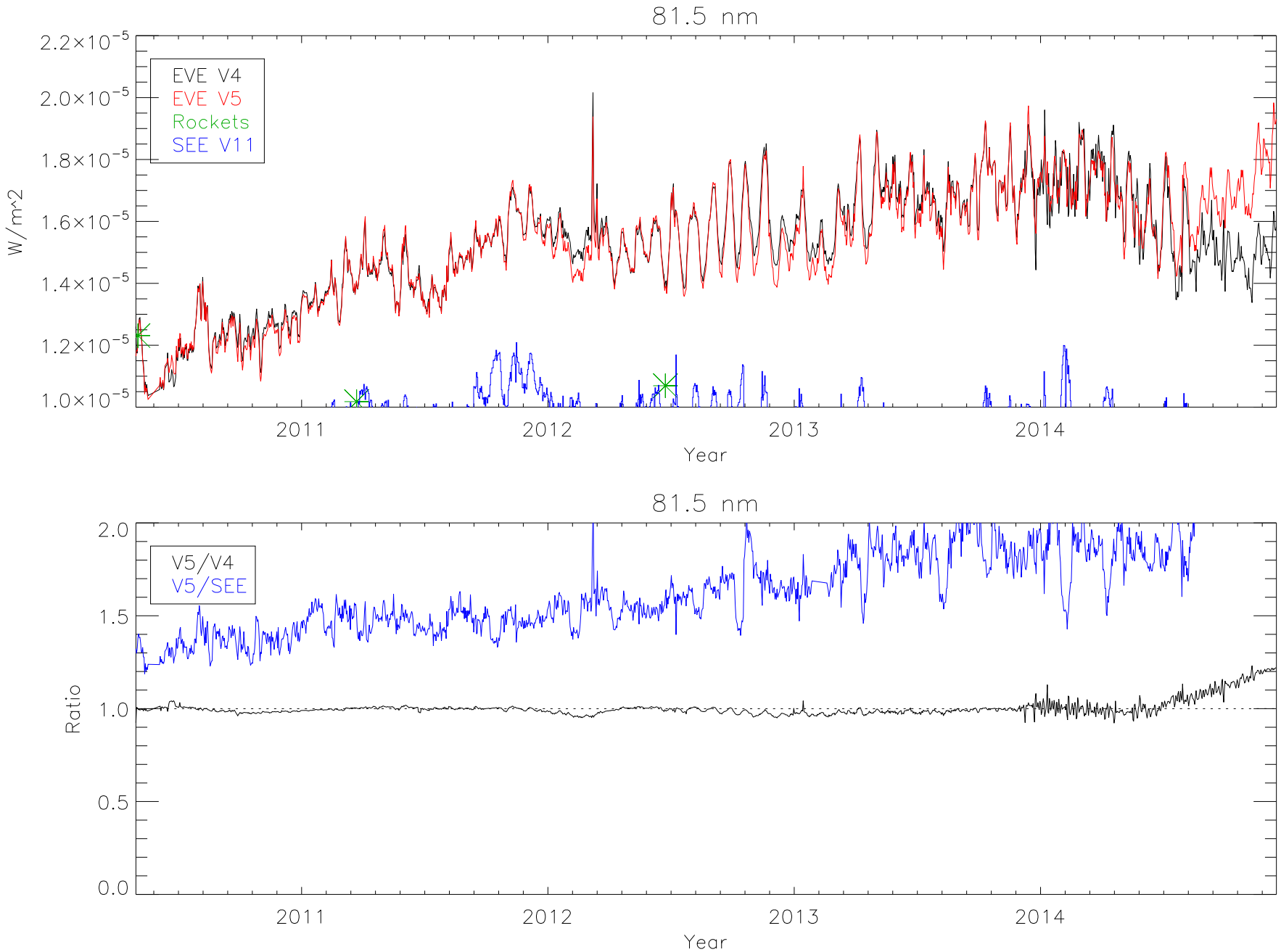
81.5 nm
EVE V4
EVE V5
Rockets
SEE V11
W/m^2
2.2×10^-5
2.0×10^-5
1.8×10^-5
1.6×10^-5
1.4×10^-5
1.2×10^-5
1.0×10^-5
2011
2012
2013
2014
Year
81.5 nm
V5/V4
V5/SEE
Ratio
2.0
1.5
1.0
0.5
0.0
2011
2012
2013
2014
Year

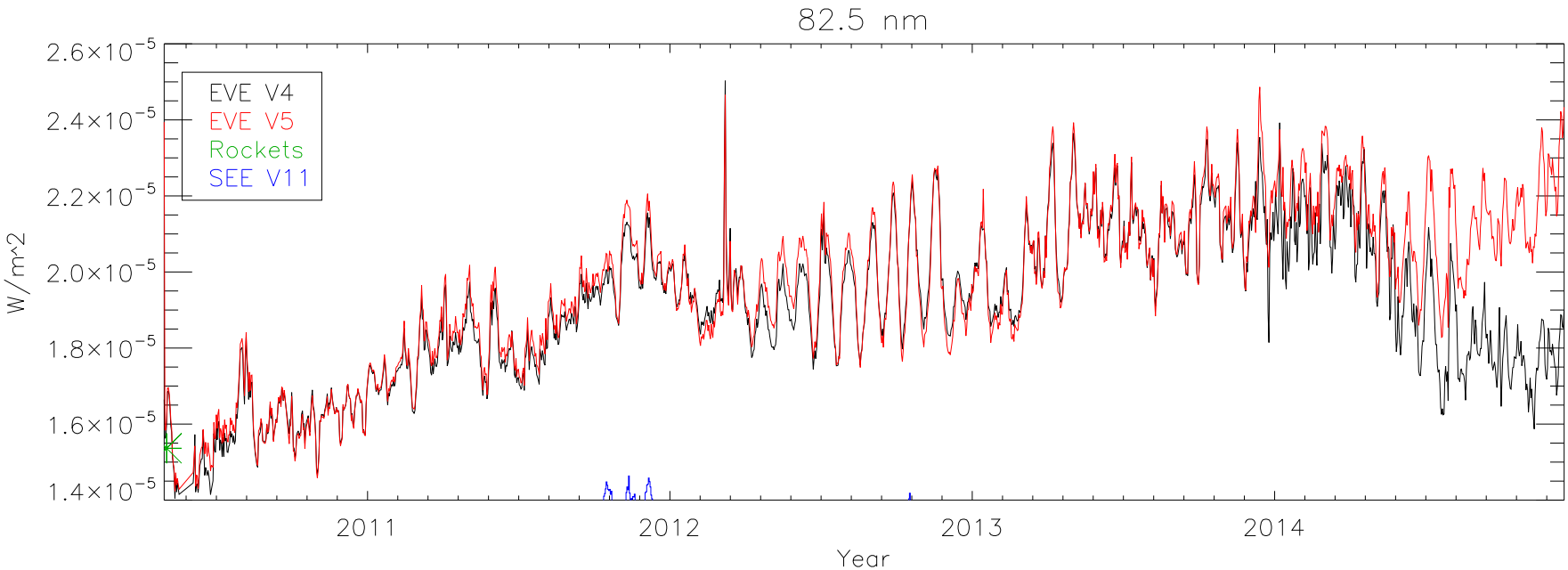
82.5 nm
EVE V4
EVE V5
Rockets
SEE V11
W/m^2
2.6×10^-5
2.4×10^-5
2.2×10^-5
2.0×10^-5
1.8×10^-5
1.6×10^-5
1.4×10^-5
2011
2012
2013
2014
Year

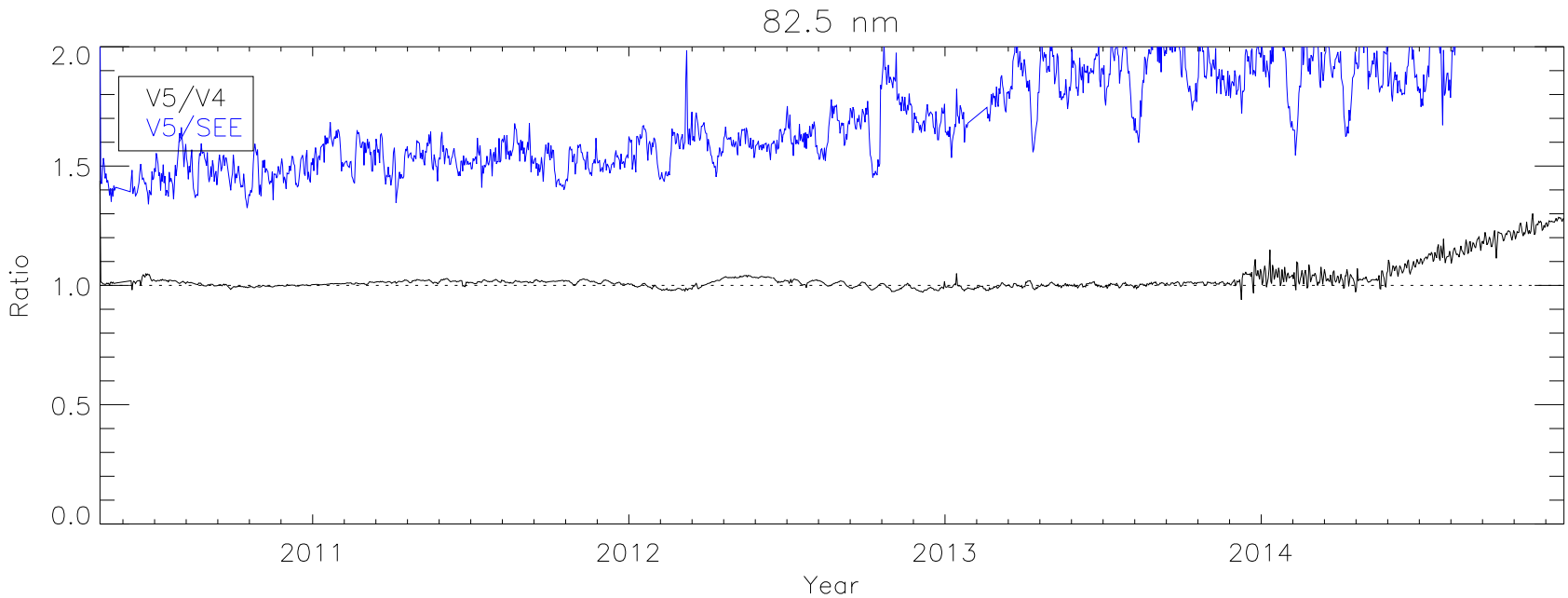
82.5 nm
V5/V4
V5/SEE
Ratio
2.0
1.5
1.0
0.5
0.0
2011
2012
2013
2014
Year

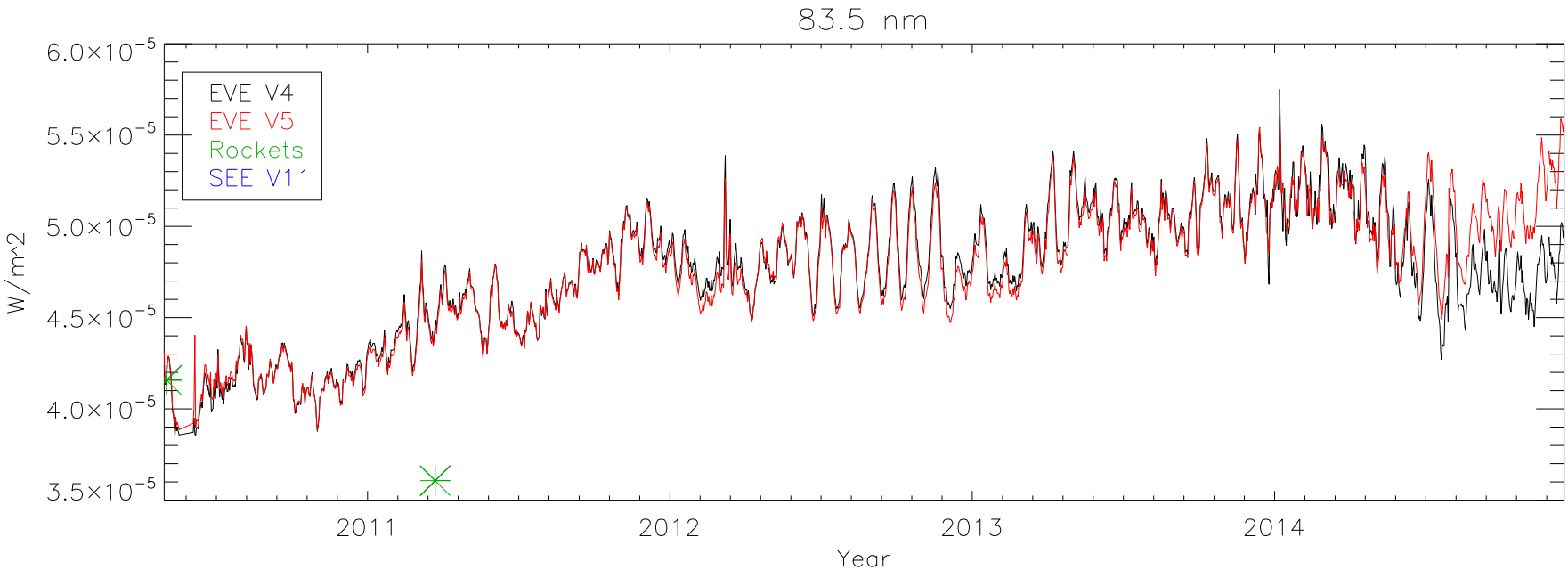
83.5 nm
EVE V4
EVE V5
Rockets
SEE V11
W/m^2
6.0×10^-5
5.5×10^-5
5.0×10^-5
4.5×10^-5
4.0×10^-5
3.5×10^-5
2011
2012
2013
2014
Year

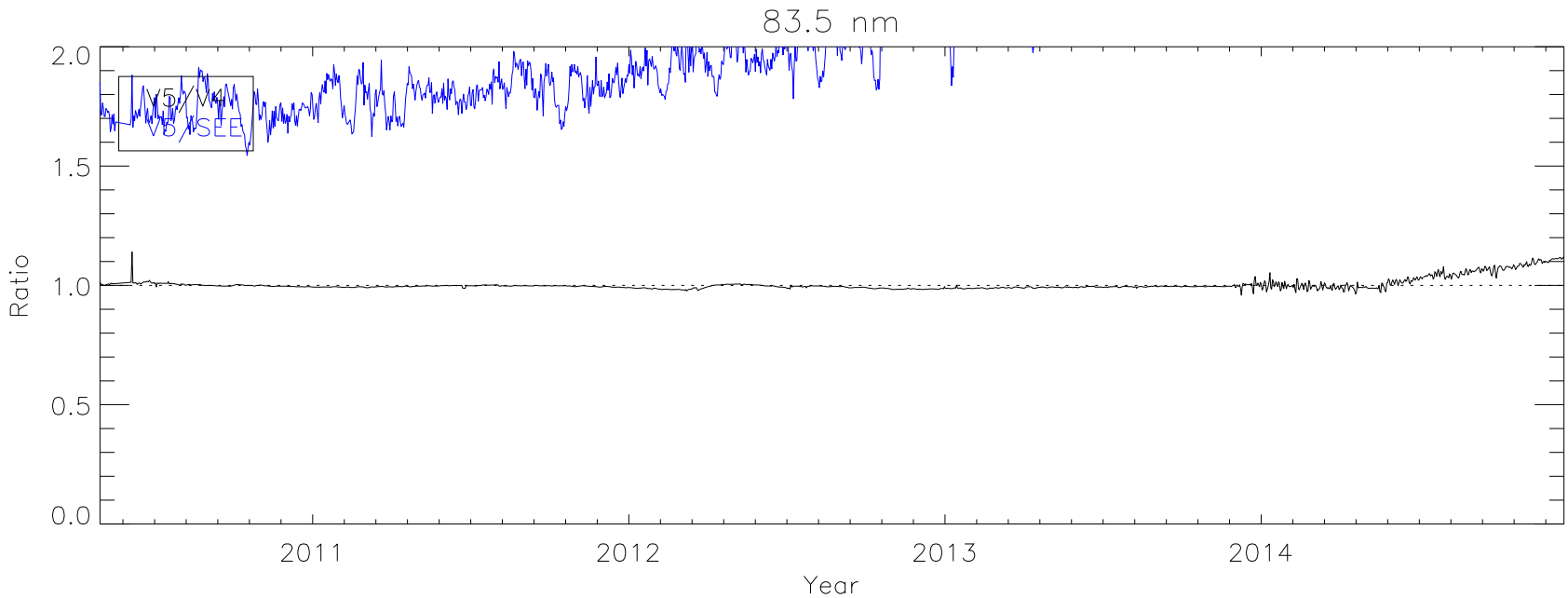
83.5 nm
V5/V4
V5/SEE
Ratio
2.0
1.5
1.0
0.5
0.0
2011
2012
2013
2014
Year

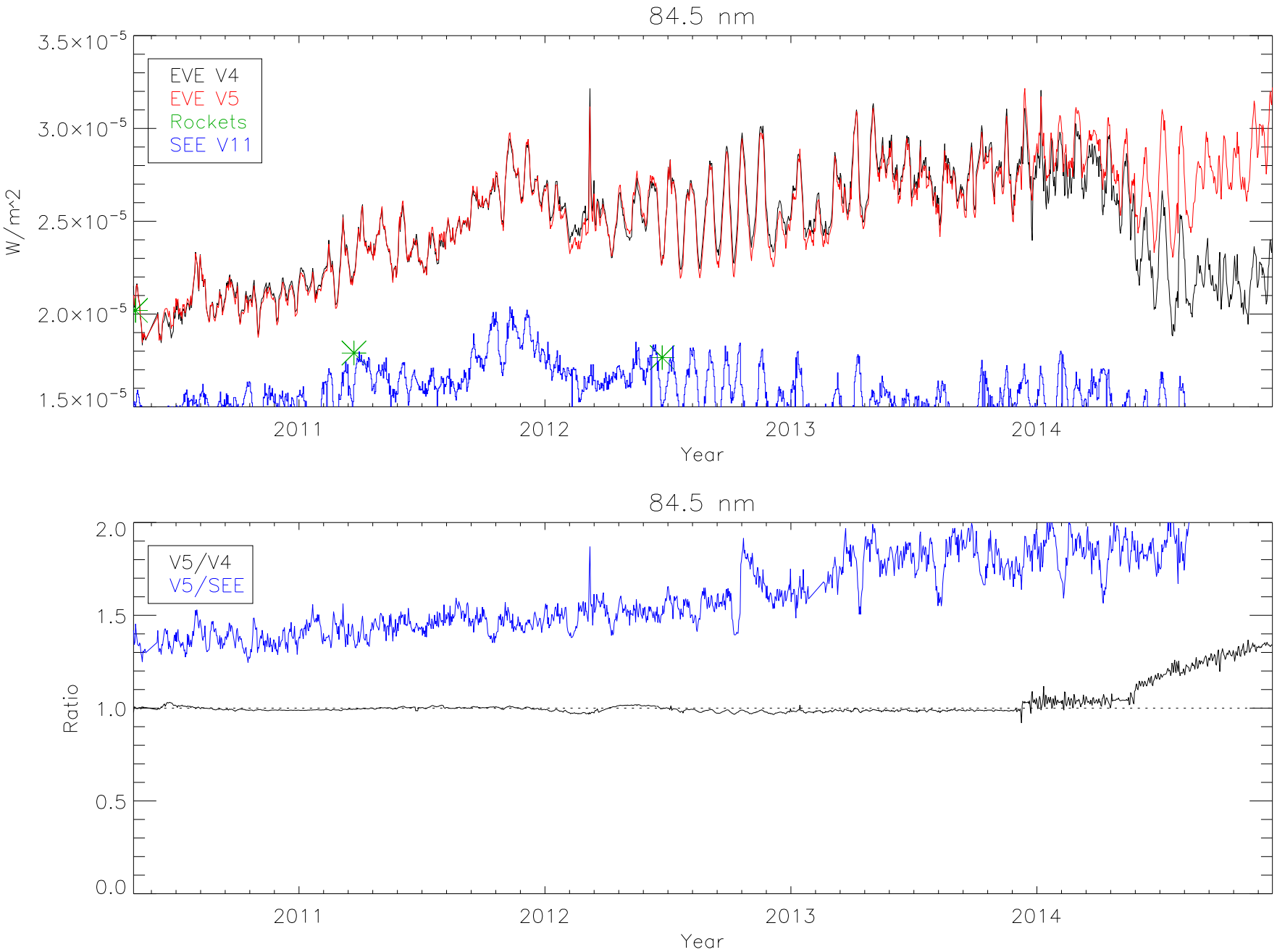
84.5 nm
EVE V4
EVE V5
Rockets
SEE V11
W/m^2
3.5×10^-5
3.0×10^-5
2.5×10^-5
2.0×10^-5
1.5×10^-5
2011
2012
2013
2014
Year
84.5 nm
V5/V4
V5/SEE
Ratio
2.0
1.5
1.0
0.5
0.0
2011
2012
2013
2014
Year

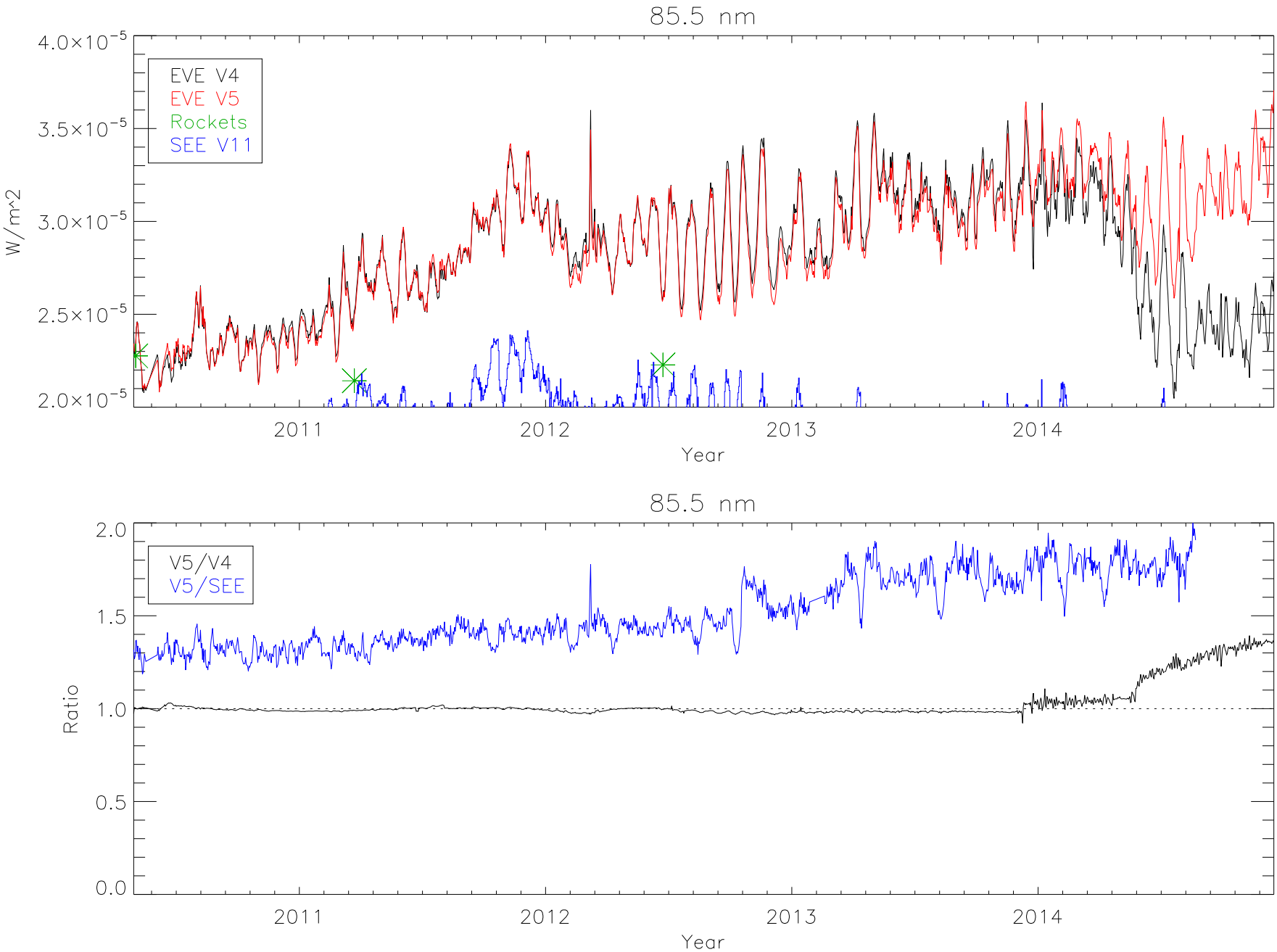
85.5 nm
EVE V4
EVE V5
Rockets
SEE V11
W/m^2
4.0×10^-5
3.5×10^-5
3.0×10^-5
2.5×10^-5
2.0×10^-5
2011
2012
2013
2014
Year
85.5 nm
V5/V4
V5/SEE
Ratio
2.0
1.5
1.0
0.5
0.0
2011
2012
2013
2014
Year

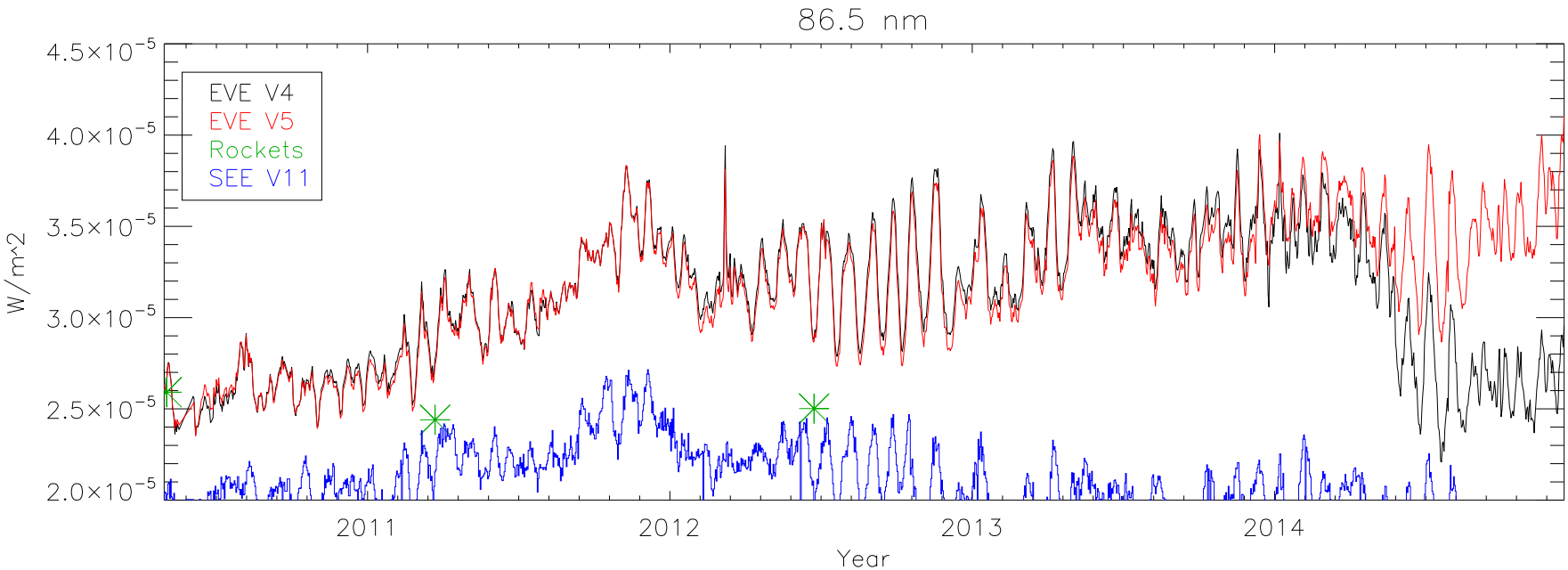
86.5 nm
EVE V4
EVE V5
Rockets
SEE V11
W/m^2
4.5×10^-5
4.0×10^-5
3.5×10^-5
3.0×10^-5
2.5×10^-5
2.0×10^-5
2011
2012
2013
2014
Year

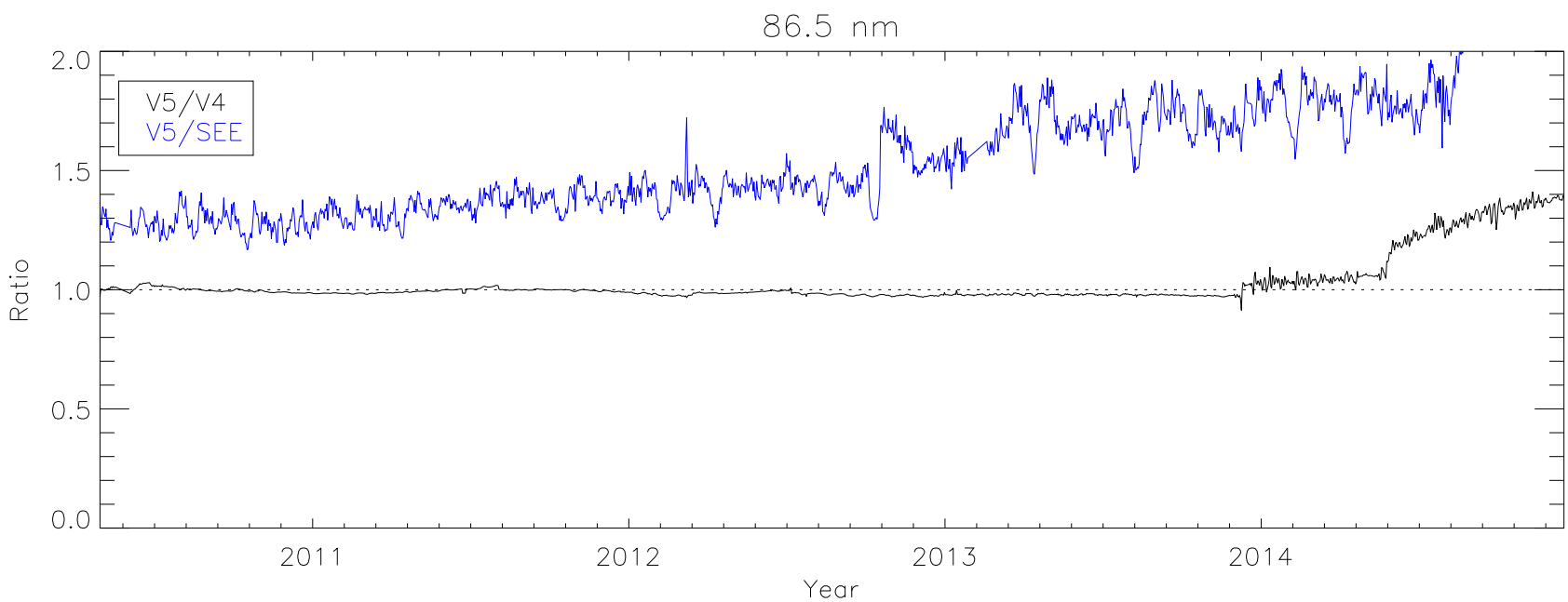
86.5 nm
V5/V4
V5/SEE
Ratio
2.0
1.5
1.0
0.5
0.0
2011
2012
2013
2014
Year

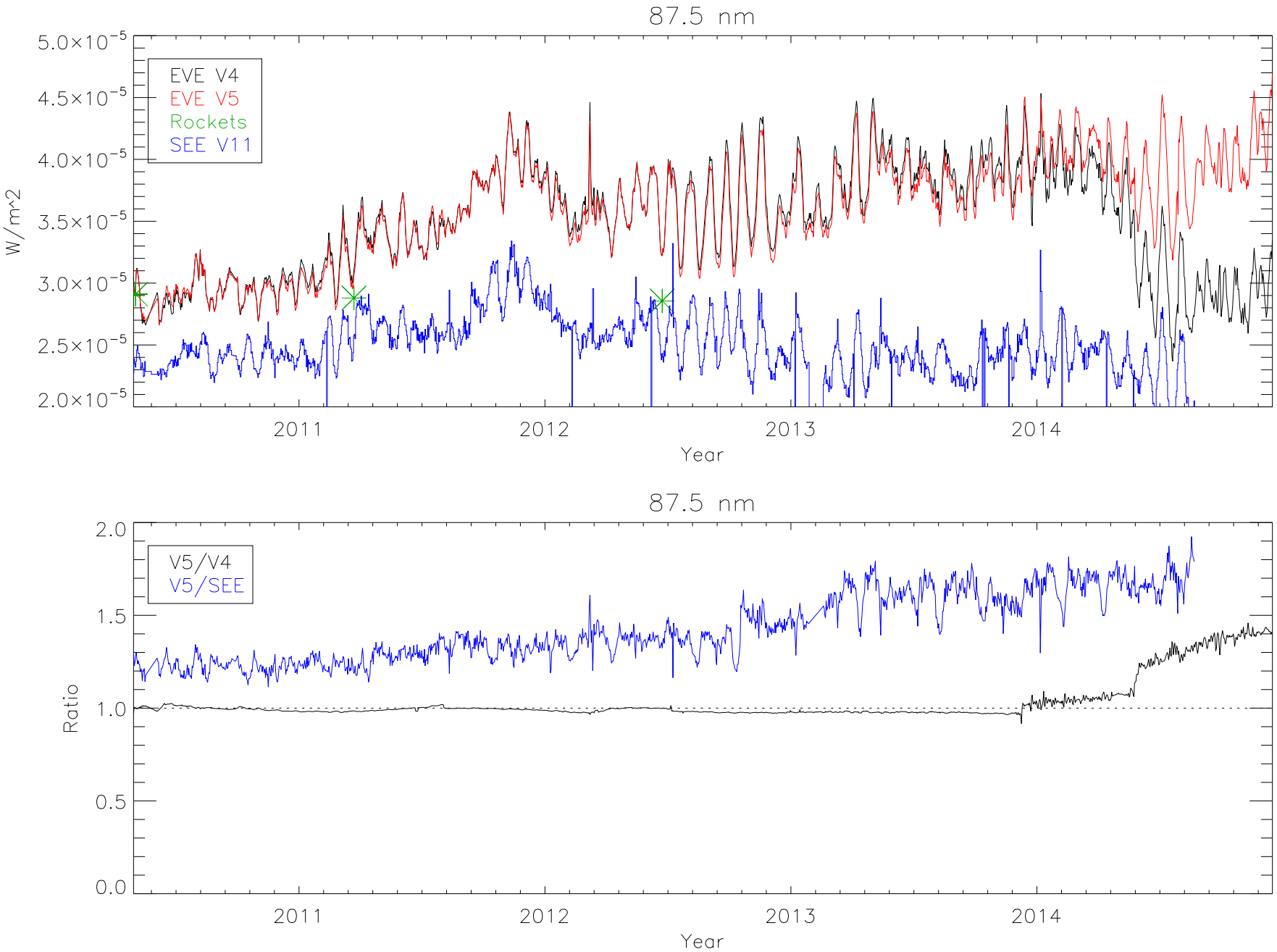
87.5 nm
EVE V4
EVE V5
Rockets
SEE V11
W/m^2
5.0×10^-5
4.5×10^-5
4.0×10^-5
3.5×10^-5
3.0×10^-5
2.5×10^-5
2.0×10^-5
2011
2012
2013
2014
Year
87.5 nm
V5/V4
V5/SEE
Ratio
2.0
1.5
1.0
0.5
0.0
2011
2012
2013
2014
Year

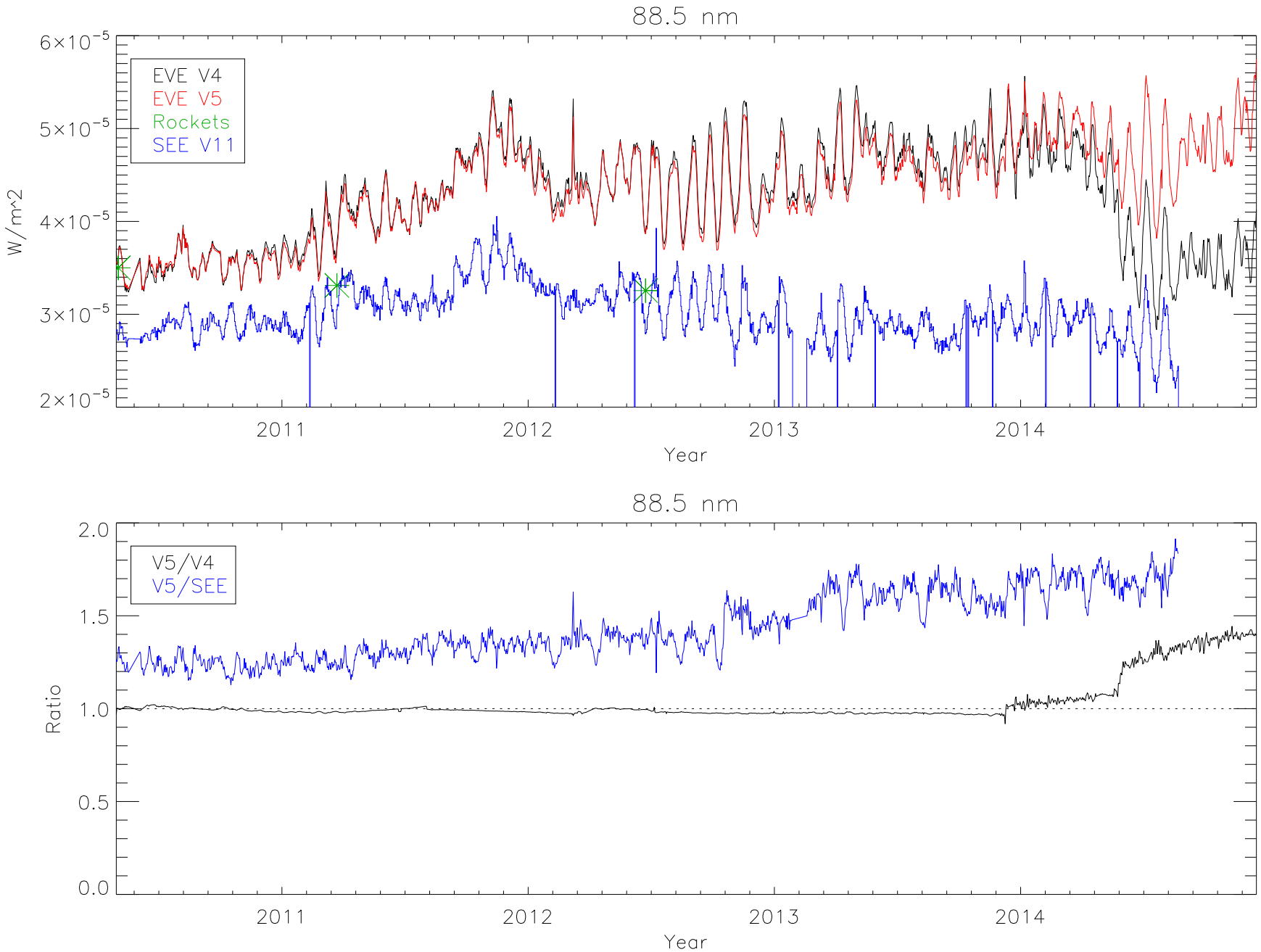
88.5 nm
EVE V4
EVE V5
Rockets
SEE V11
W/m^2
6×10^-5
5×10^-5
4×10^-5
3×10^-5
2×10^-5
2011
2012
2013
2014
Year
88.5 nm
V5/V4
V5/SEE
Ratio
2.0
1.5
1.0
0.5
0.0
2011
2012
2013
2014
Year

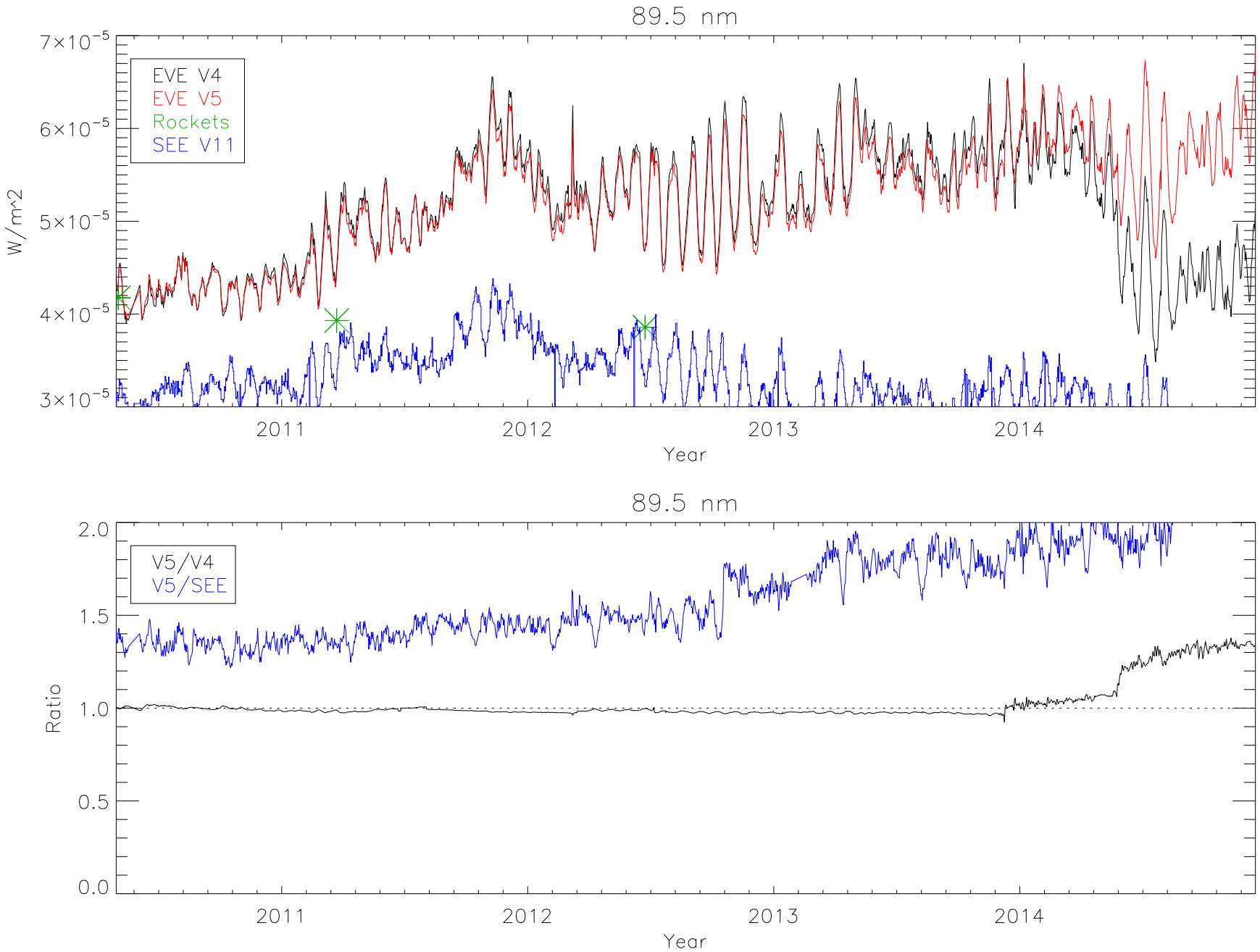
89.5 nm
EVE V4
EVE V5
Rockets
SEE V11
W/m^2
7×10^-5
6×10^-5
5×10^-5
4×10^-5
3×10^-5
2011
2012
2013
2014
Year
89.5 nm
V5/V4
V5/SEE
Ratio
2.0
1.5
1.0
0.5
0.0
2011
2012
2013
2014
Year

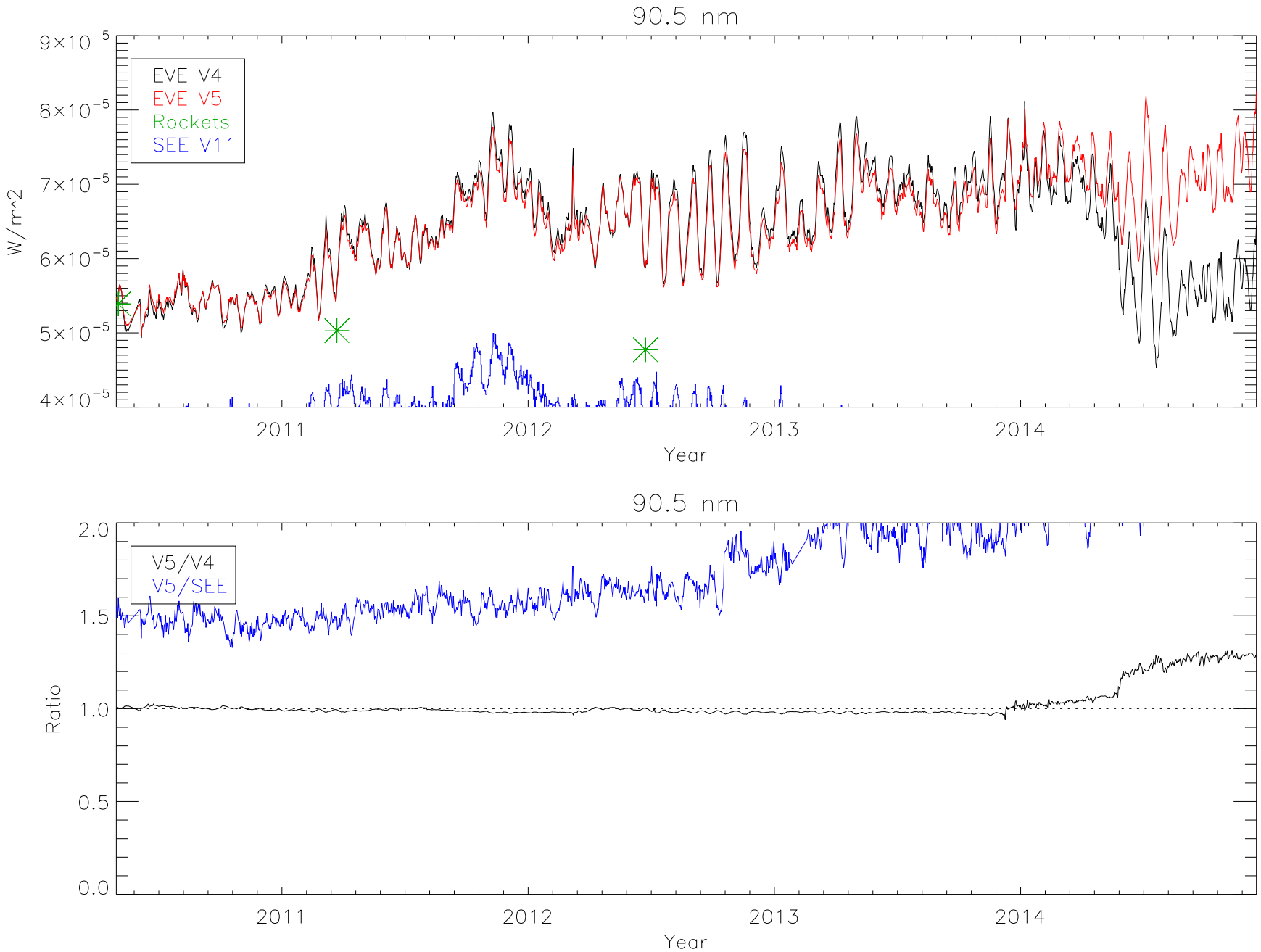
90.5 nm
EVE V4
EVE V5
Rockets
SEE V11
W/m^2
9×10^-5
8×10^-5
7×10^-5
6×10^-5
5×10^-5
4×10^-5
2011
2012
2013
2014
Year
90.5 nm
V5/V4
V5/SEE
Ratio
2.0
1.5
1.0
0.5
0.0
2011
2012
2013
2014
Year

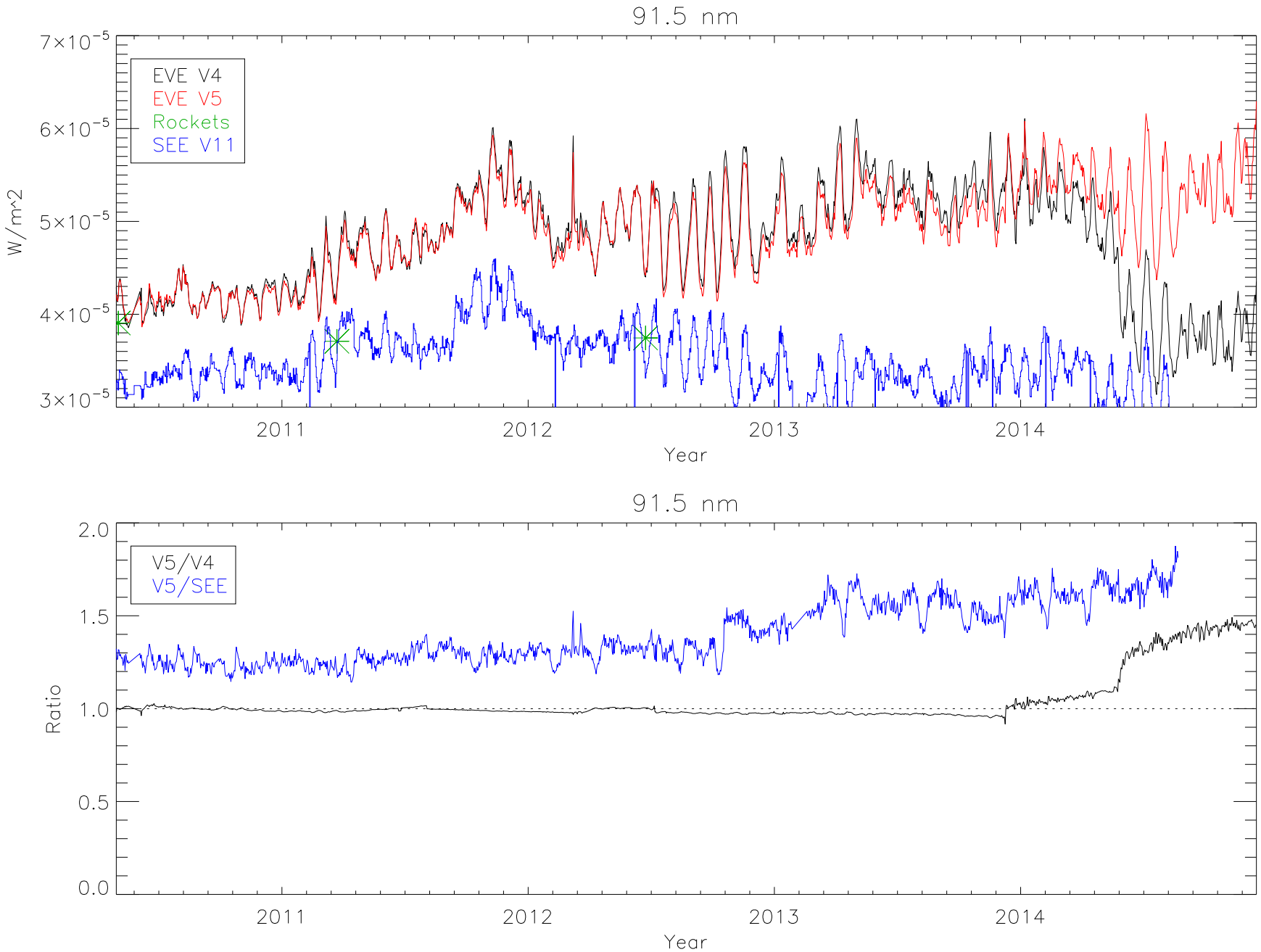
91.5 nm
EVE V4
EVE V5
Rockets
SEE V11
W/m^2
7×10^-5
6×10^-5
5×10^-5
4×10^-5
3×10^-5
2011
2012
2013
2014
Year
91.5 nm
V5/V4
V5/SEE
Ratio
2.0
1.5
1.0
0.5
0.0
2011
2012
2013
2014
Year

92.5 nm
EVE V4
EVE V5
Rockets
SEE V11
W/m^2
2.5×10^-5
2.0×10^-5
1.5×10^-5
1.0×10^-5
5.0×10^-6
0
2011
2012
2013
2014
Year
92.5 nm
V5/V4
V5/SEE
Ratio
2.0
1.5
1.0
0.5
0.0
2011
2012
2013
2014
Year

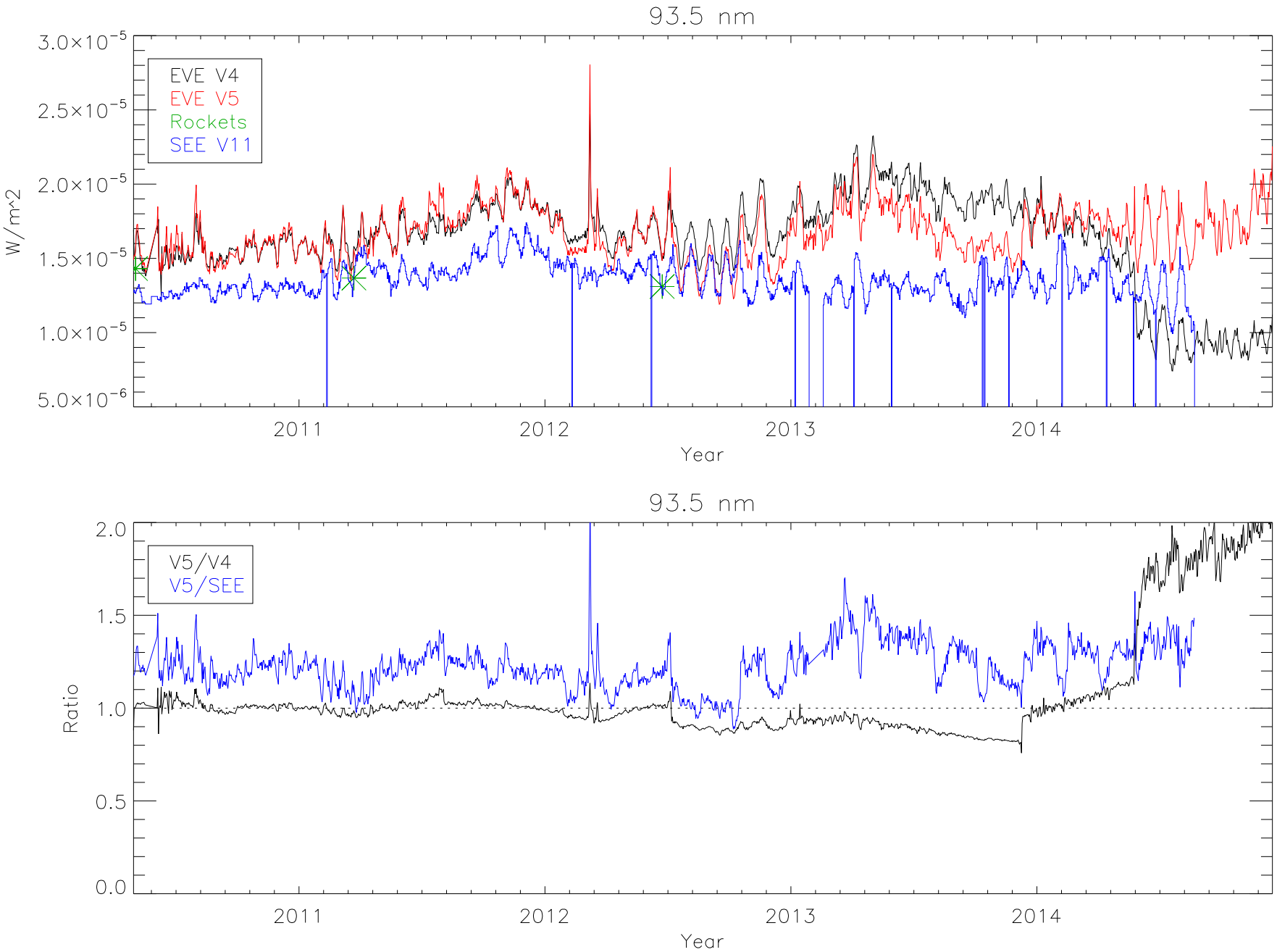
93.5 nm
EVE V4
EVE V5
Rockets
SEE V11
W/m^2
3.0×10^-5
2.5×10^-5
2.0×10^-5
1.5×10^-5
1.0×10^-5
5.0×10^-6
2011
2012
2013
2014
Year
93.5 nm
V5/V4
V5/SEE
Ratio
2.0
1.5
1.0
0.5
0.0
2011
2012
2013
2014
Year

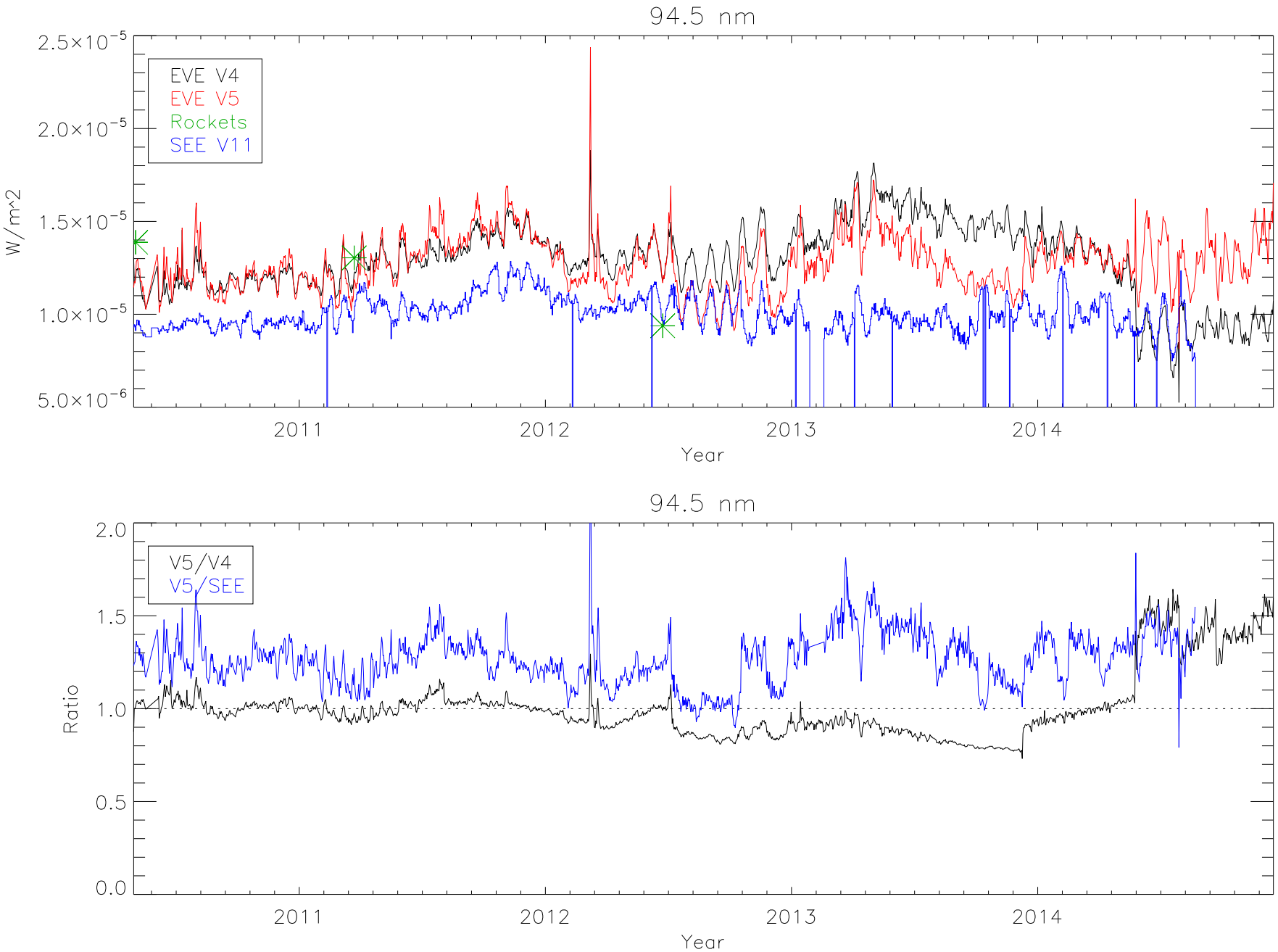
94.5 nm
EVE V4
EVE V5
Rockets
SEE V11
W/m^2
2.5×10^-5
2.0×10^-5
1.5×10^-5
1.0×10^-5
5.0×10^-6
2011
2012
2013
2014
Year
94.5 nm
V5/V4
V5/SEE
Ratio
2.0
1.5
1.0
0.5
0.0
2011
2012
2013
2014
Year

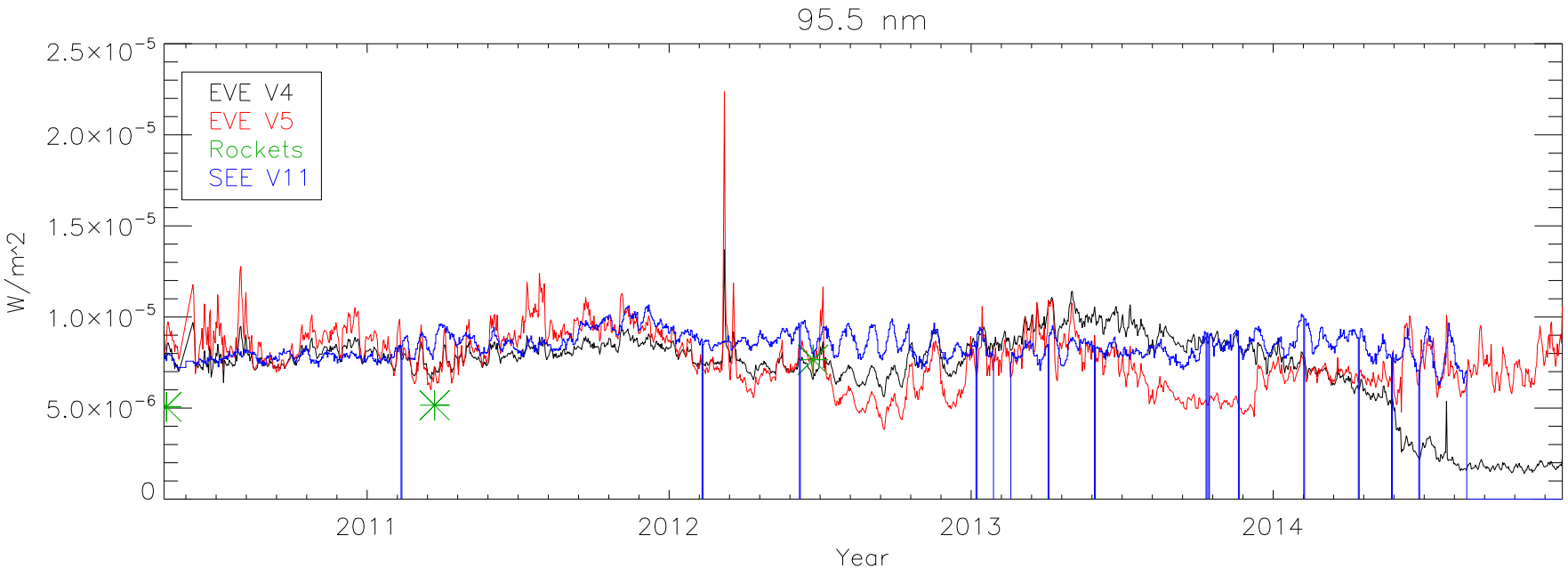
95.5 nm
EVE V4
EVE V5
Rockets
SEE V11
W/m^2
2.5×10^-5
2.0×10^-5
1.5×10^-5
1.0×10^-5
5.0×10^-6
0
2011
2012
2013
2014
Year

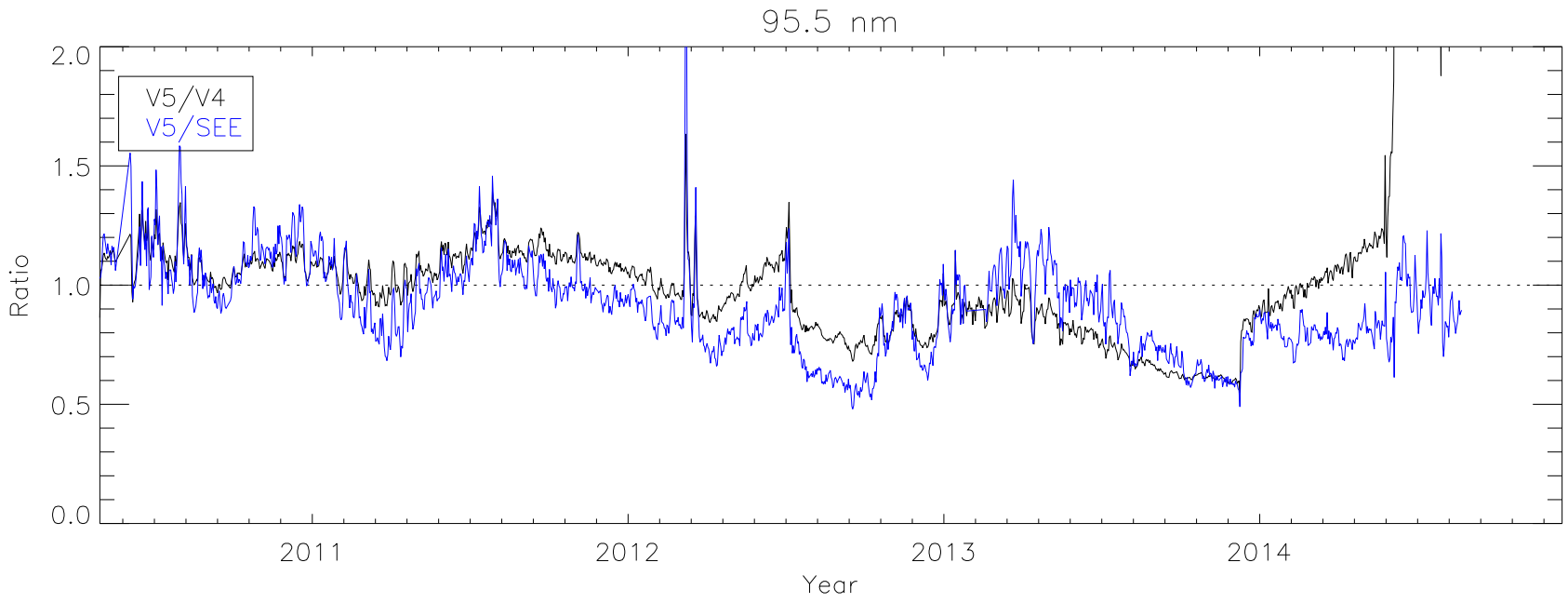
95.5 nm
V5/V4
V5/SEE
Ratio
2.0
1.5
1.0
0.5
0.0
2011
2012
2013
2014
Year

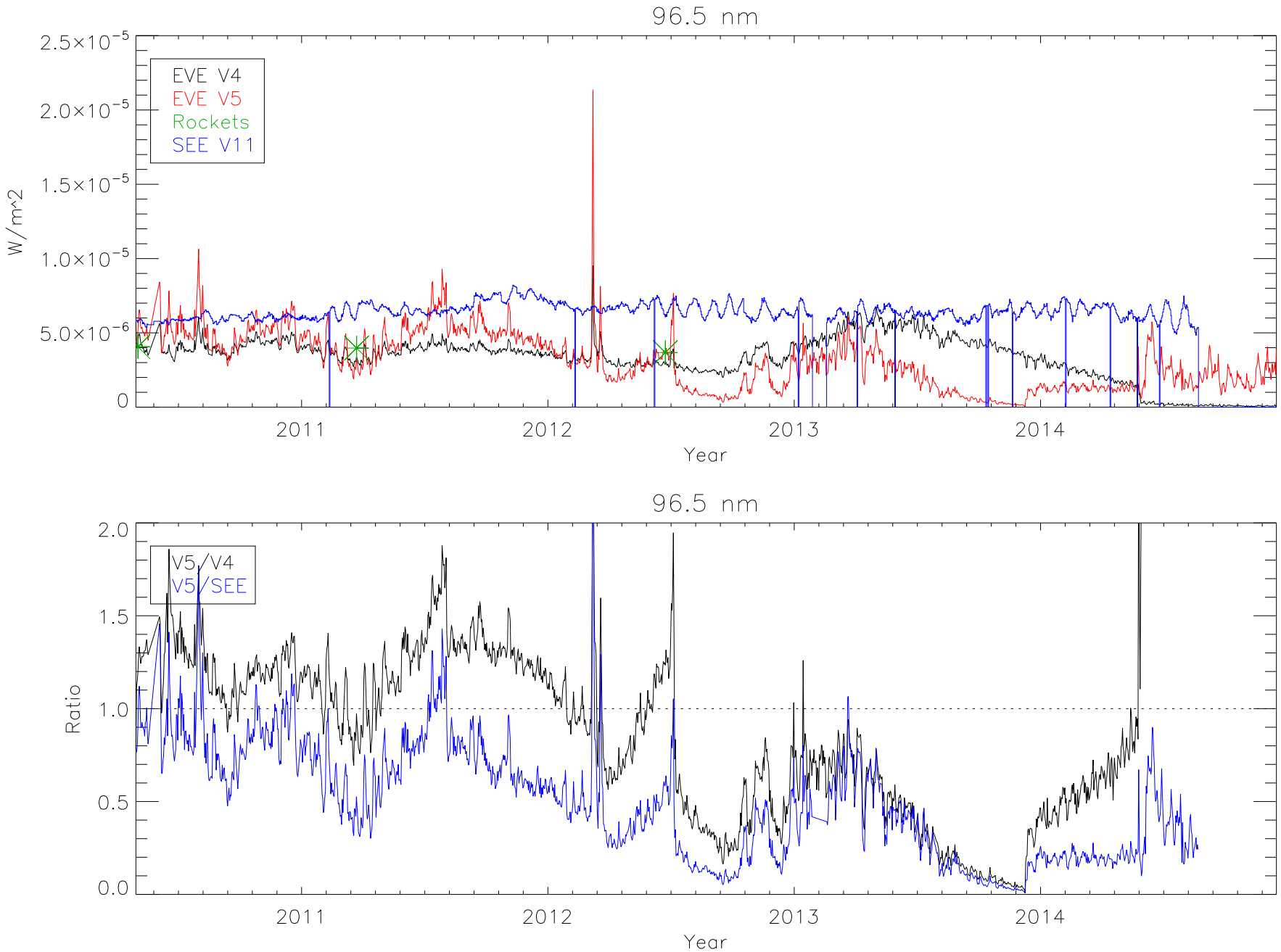
96.5 nm
EVE V4
EVE V5
Rockets
SEE V11
W/m^2
2.5×10^-5
2.0×10^-5
1.5×10^-5
1.0×10^-5
5.0×10^-6
0
2011
2012
2013
2014
Year
96.5 nm
V5/V4
V5/SEE
Ratio
2.0
1.5
1.0
0.5
0.0
2011
2012
2013
2014
Year

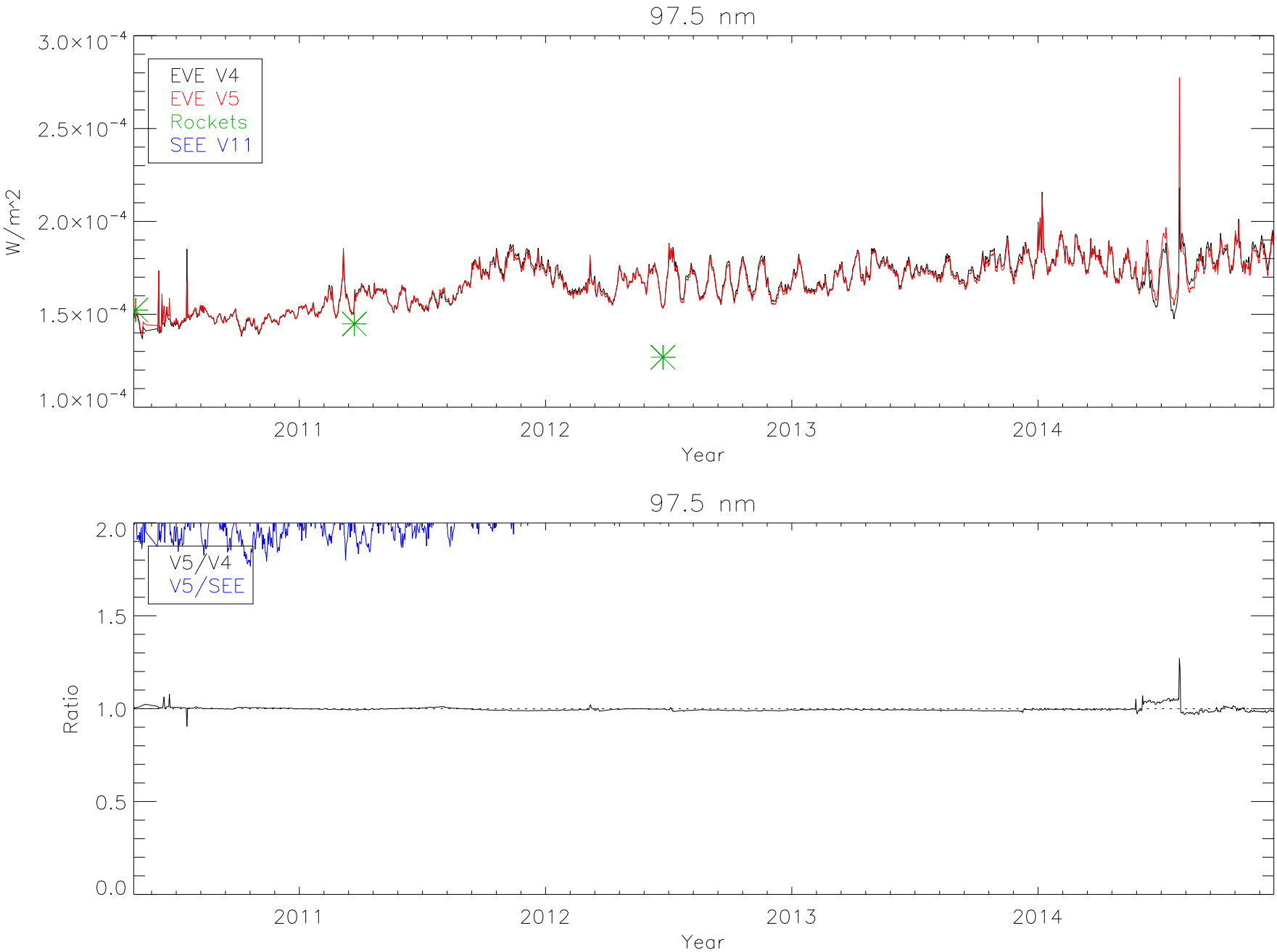
97.5 nm
EVE V4
EVE V5
Rockets
SEE V11
W/m^2
3.0×10^-4
2.5×10^-4
2.0×10^-4
1.5×10^-4
1.0×10^-4
2011
2012
2013
2014
Year
97.5 nm
V5/V4
V5/SEE
Ratio
2.0
1.5
1.0
0.5
0.0
2011
2012
2013
2014
Year

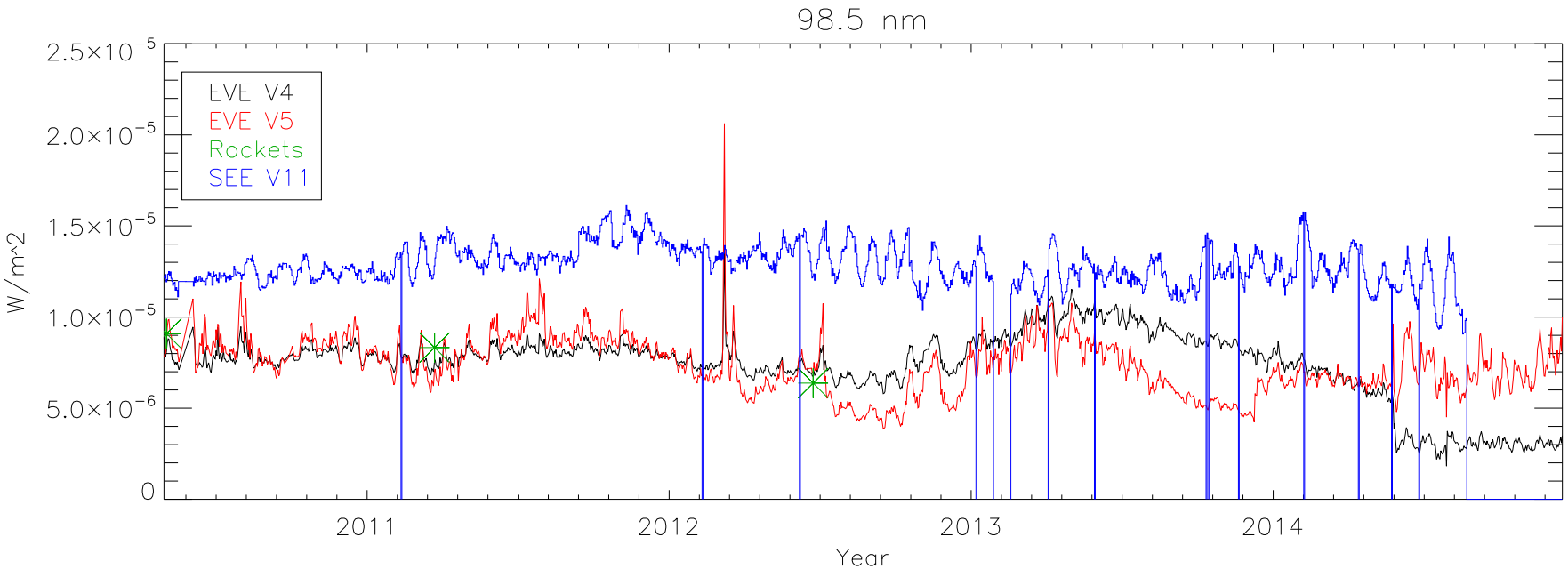
98.5 nm
EVE V4
EVE V5
Rockets
SEE V11
W/m^2
2.5×10^-5
2.0×10^-5
1.5×10^-5
1.0×10^-5
5.0×10^-6
0
2011
2012
2013
2014
Year

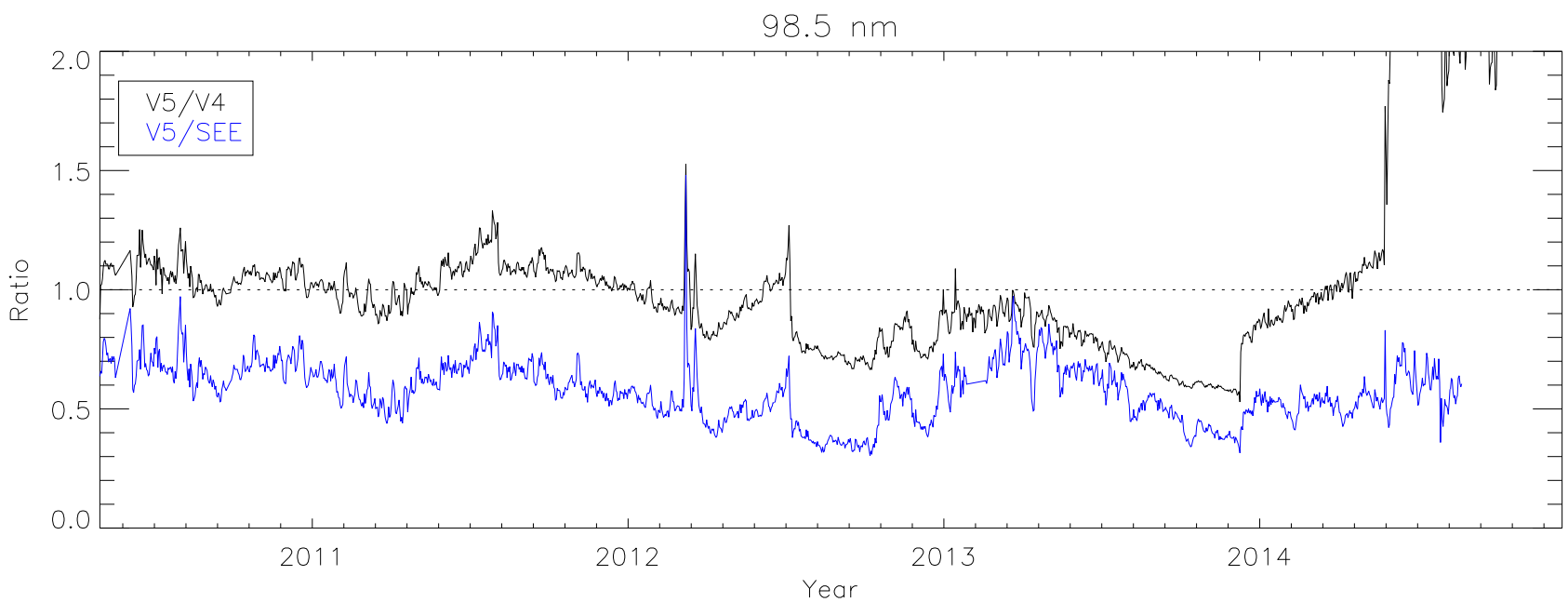
98.5 nm
V5/V4
V5/SEE
Ratio
2.0
1.5
1.0
0.5
0.0
2011
2012
2013
2014
Year

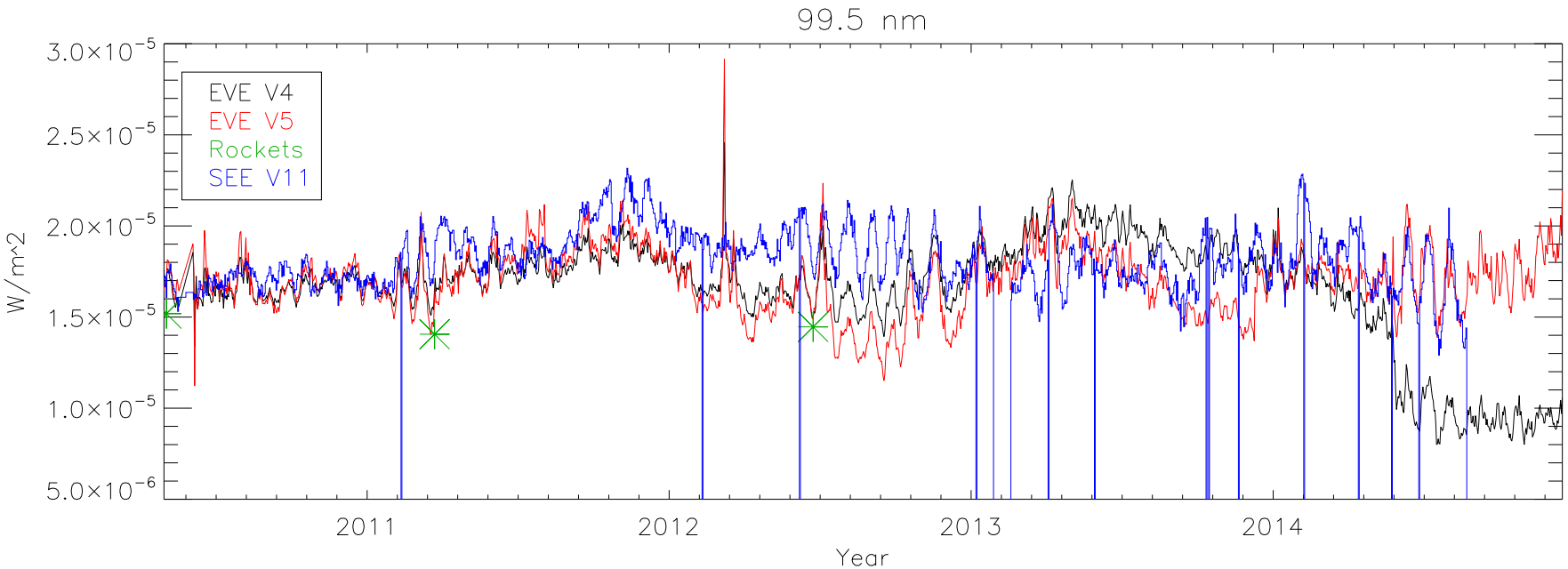
99.5 nm
EVE V4
EVE V5
Rockets
SEE V11
W/m^2
3.0×10^-5
2.5×10^-5
2.0×10^-5
1.5×10^-5
1.0×10^-5
5.0×10^-6
2011
2012
2013
2014
Year

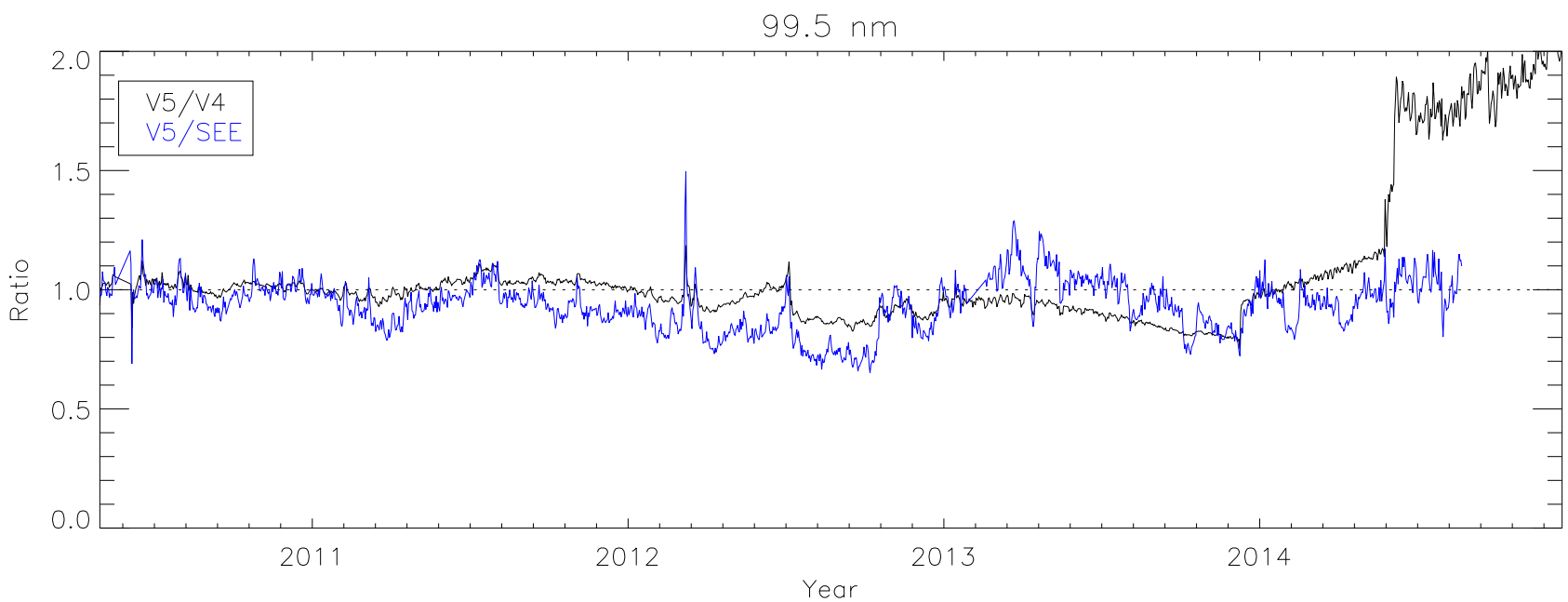
99.5 nm
V5/V4
V5/SEE
Ratio
2.0
1.5
1.0
0.5
0.0
2011
2012
2013
2014
Year

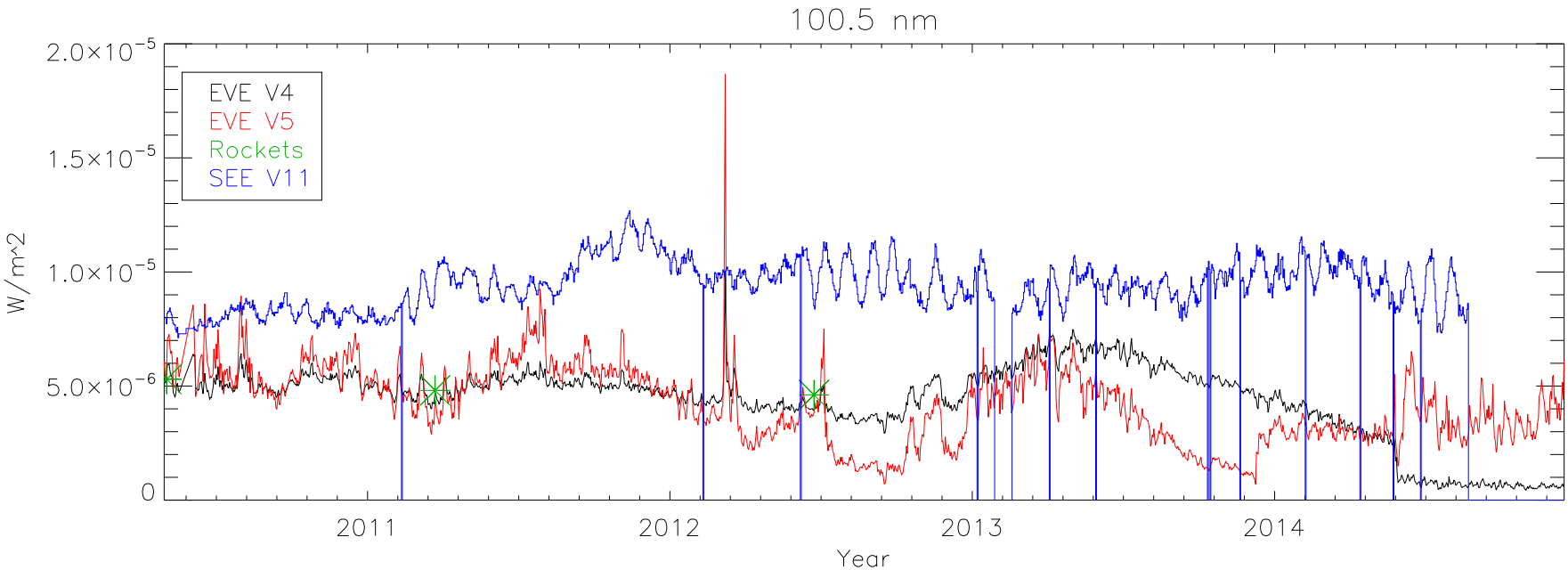
100.5 nm
EVE V4
EVE V5
Rockets
SEE V11
W/m^2
2.0×10^-5
1.5×10^-5
1.0×10^-5
5.0×10^-6
0
2011
2012
2013
2014
Year

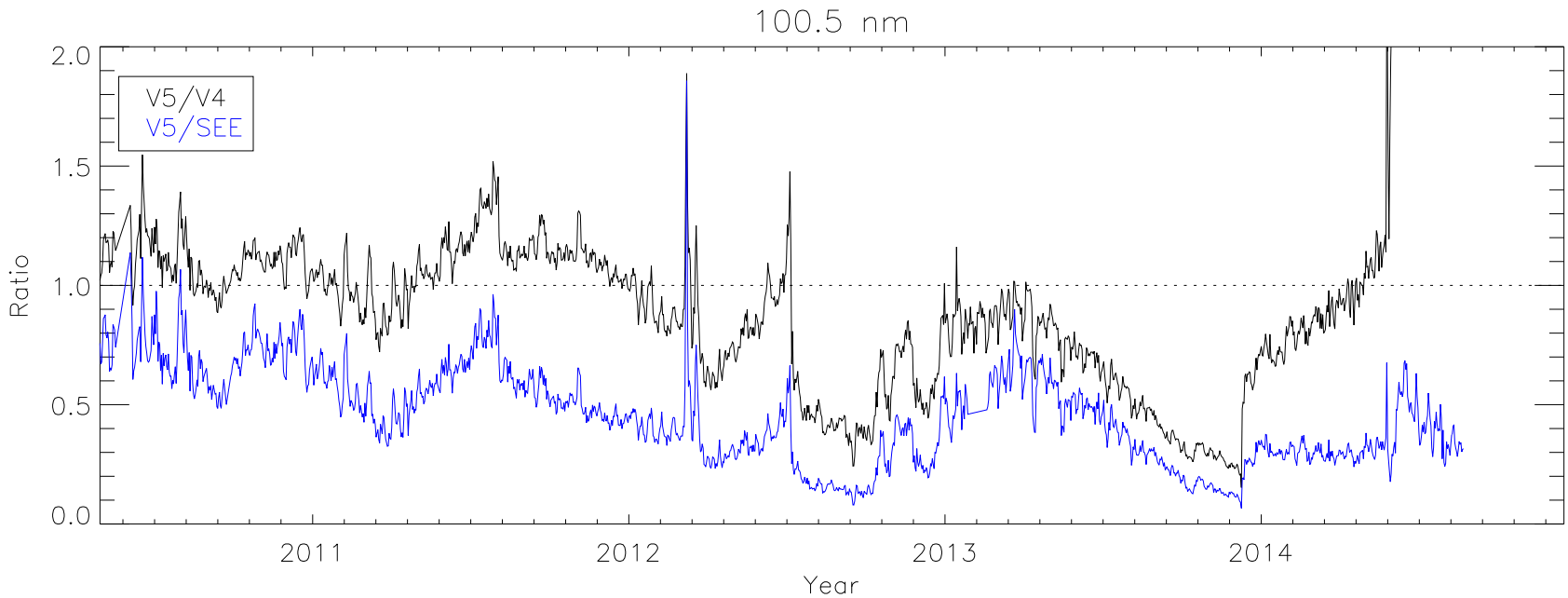
100.5 nm
V5/V4
V5/SEE
Ratio
2.0
1.5
1.0
0.5
0.0
2011
2012
2013
2014
Year

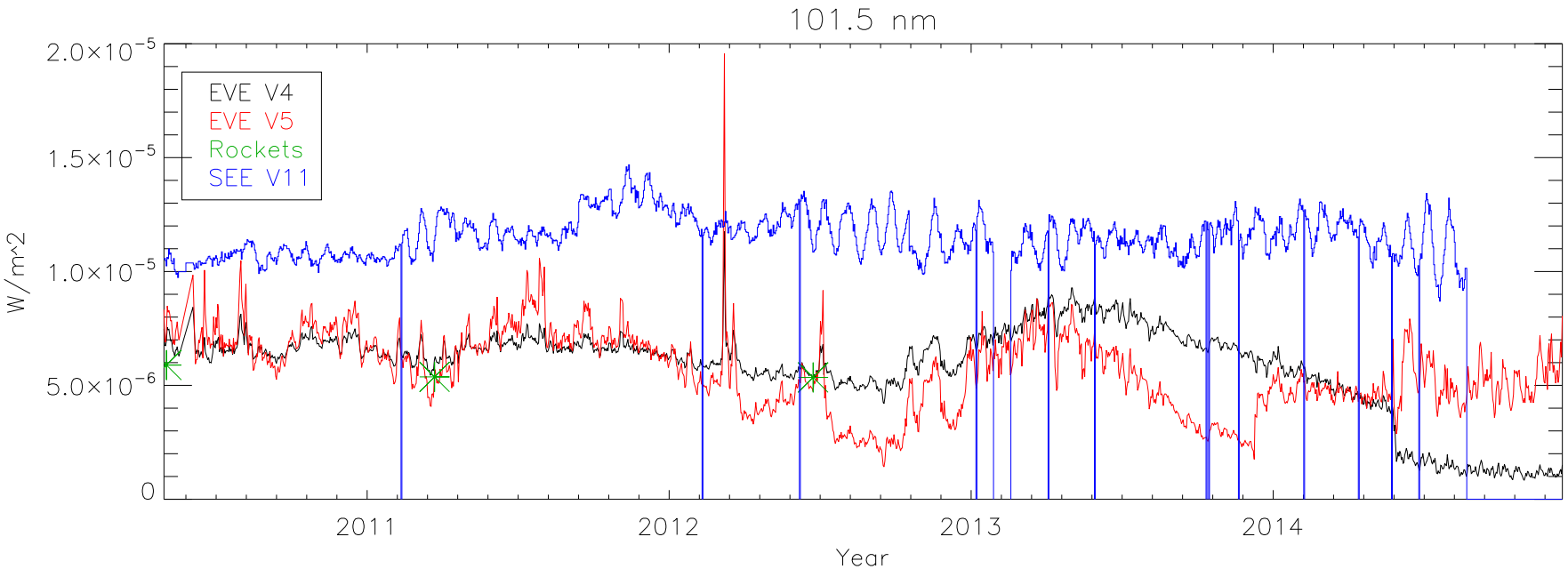
101.5 nm
EVE V4
EVE V5
Rockets
SEE V11
W/m^2
2.0×10^-5
1.5×10^-5
1.0×10^-5
5.0×10^-6
0
2011
2012
2013
2014
Year

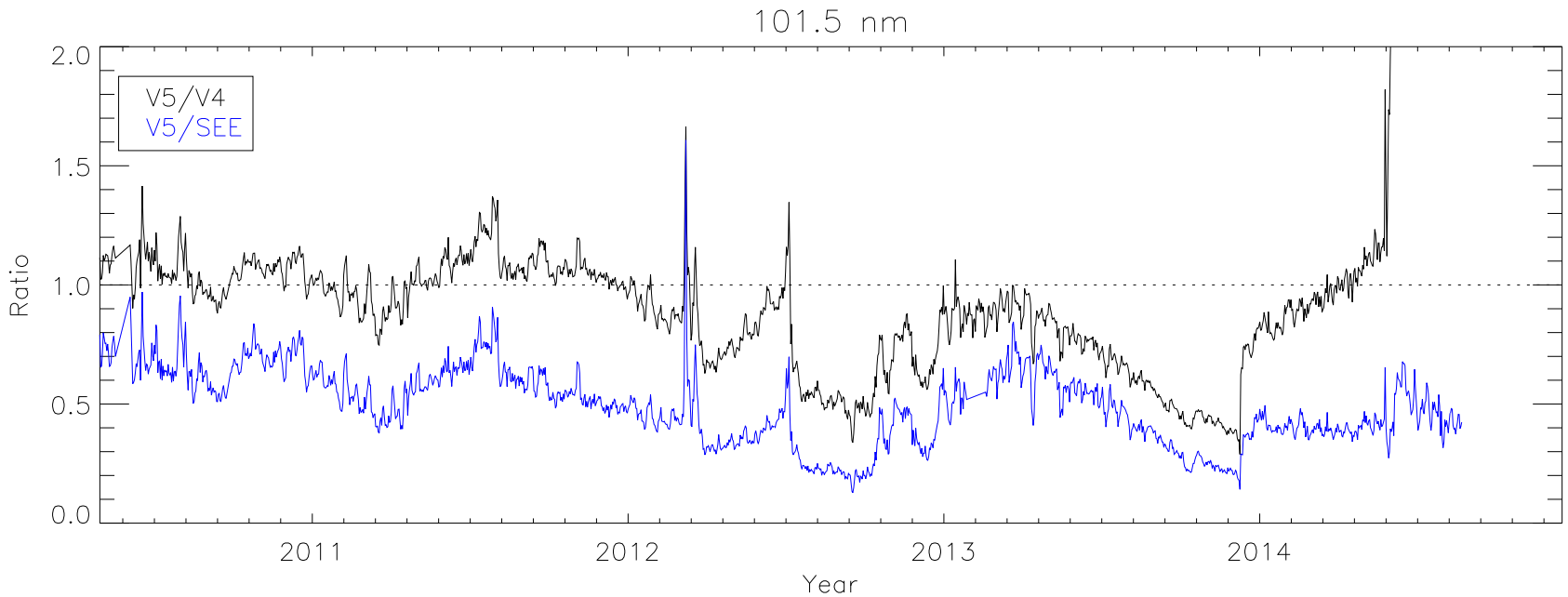
101.5 nm
V5/V4
V5/SEE
Ratio
2.0
1.5
1.0
0.5
0.0
2011
2012
2013
2014
Year

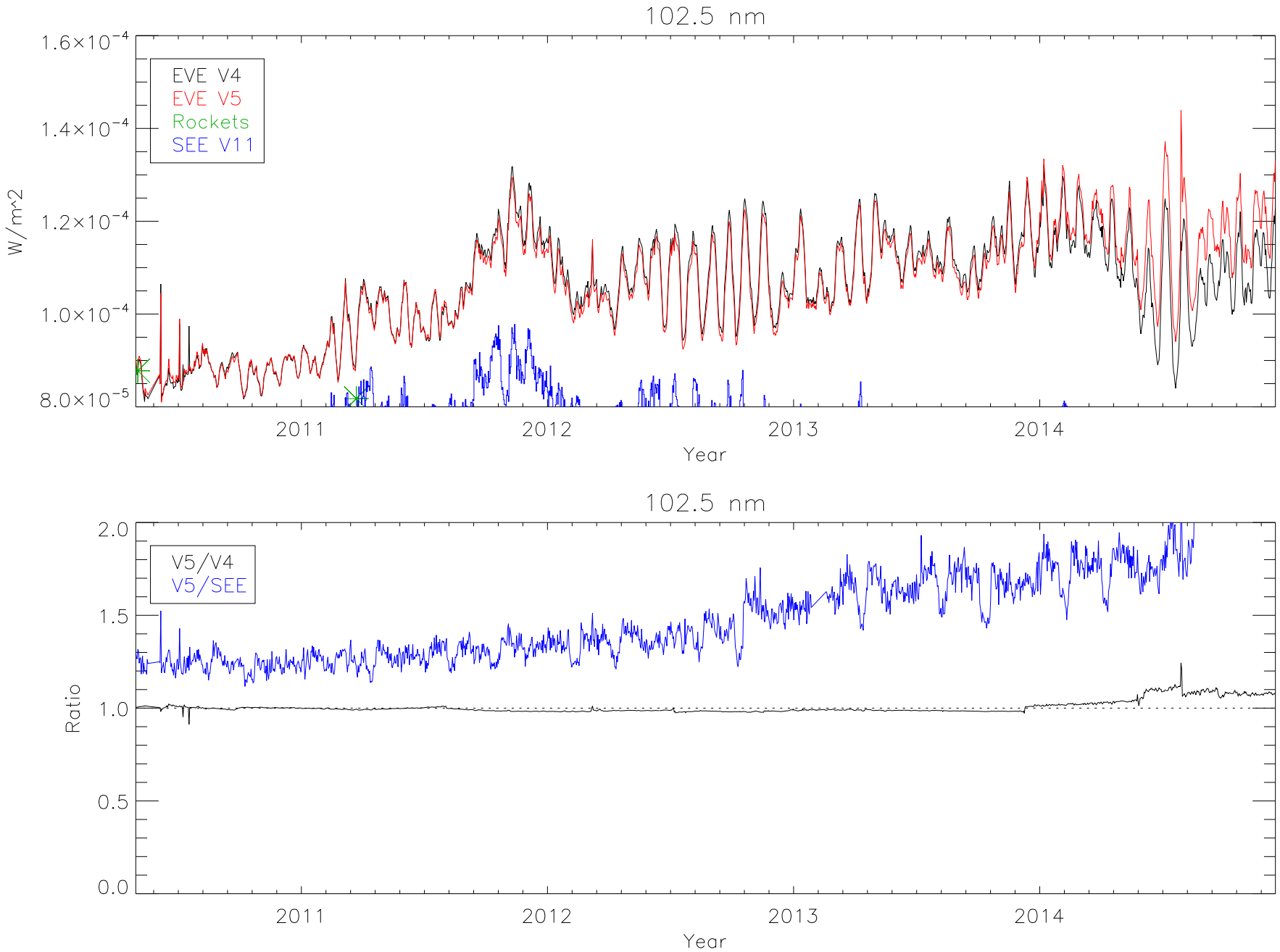
102.5 nm
EVE V4
EVE V5
Rockets
SEE V11
W/m^2
1.6×10^-4
1.4×10^-4
1.2×10^-4
1.0×10^-4
8.0×10^-5
2011
2012
2013
2014
Year
102.5 nm
V5/V4
V5/SEE
Ratio
2.0
1.5
1.0
0.5
0.0
2011
2012
2013
2014
Year

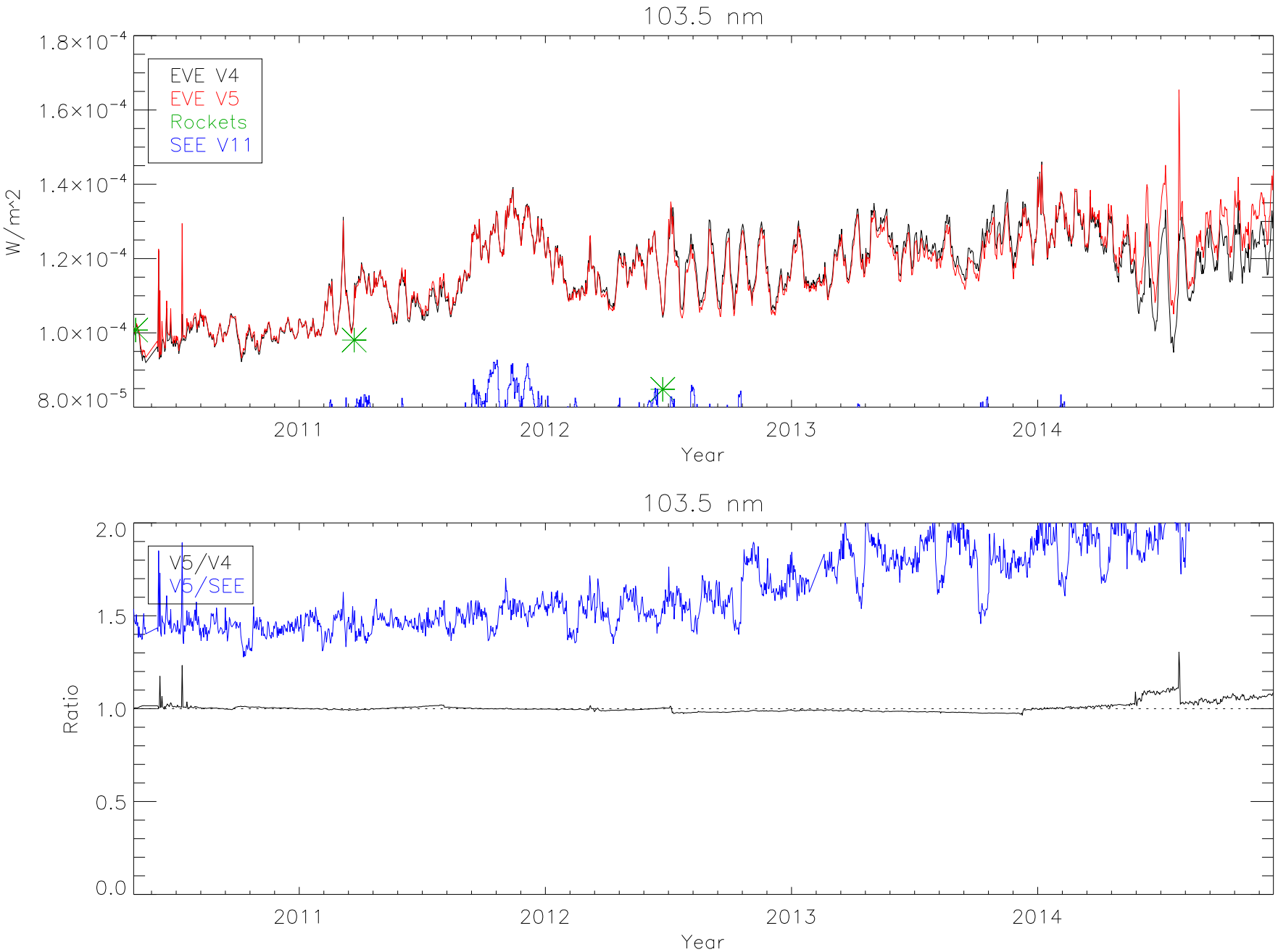
103.5 nm
EVE V4
EVE V5
Rockets
SEE V11
W/m^2
1.8×10^-4
1.6×10^-4
1.4×10^-4
1.2×10^-4
1.0×10^-4
8.0×10^-5
2011
2012
2013
2014
Year
103.5 nm
V5/V4
V5/SEE
Ratio
2.0
1.5
1.0
0.5
0.0
2011
2012
2013
2014
Year

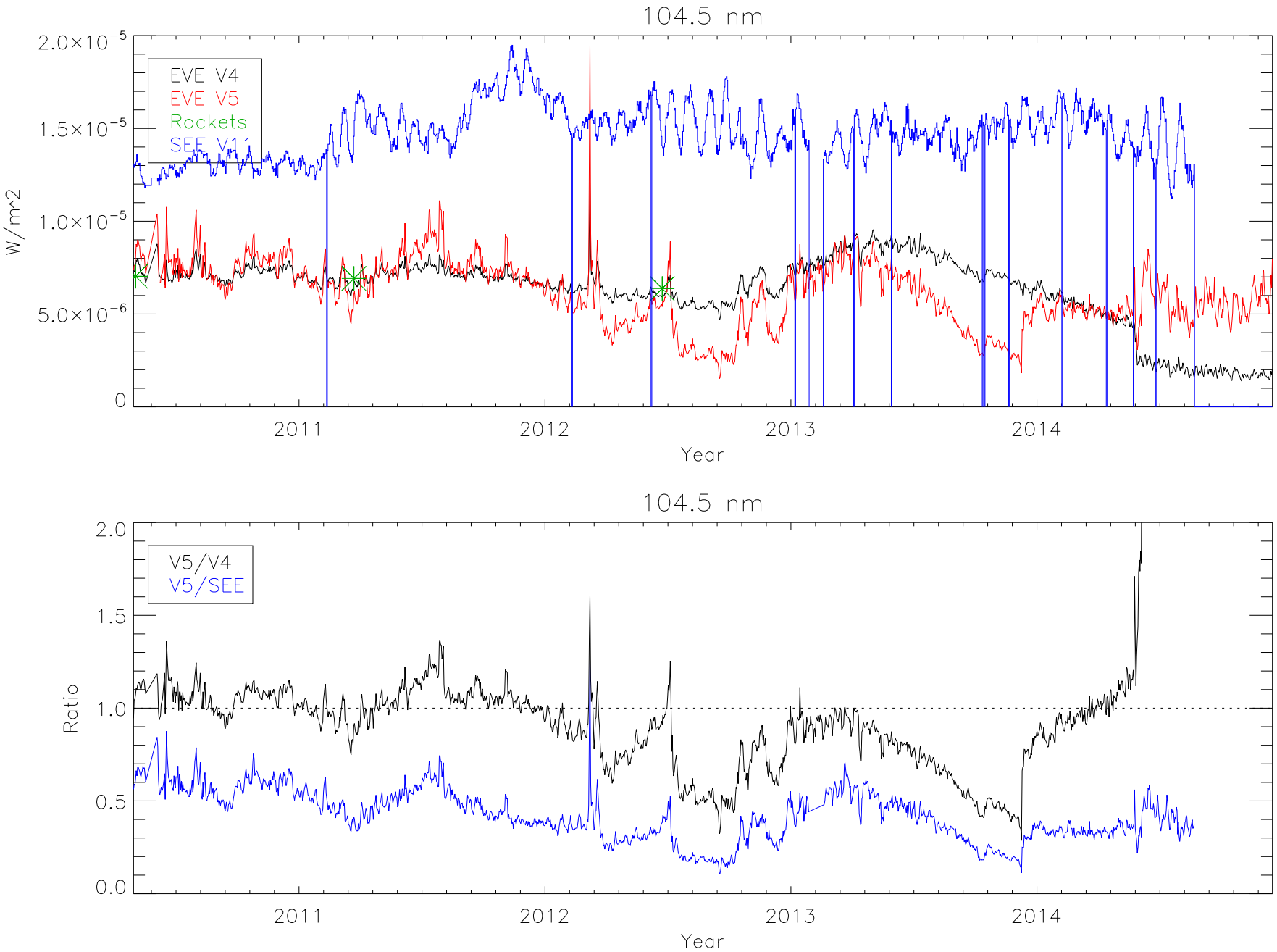
104.5 nm
EVE V4
EVE V5
Rockets
SEE V11
W/m^2
2.0×10^-5
1.5×10^-5
1.0×10^-5
5.0×10^-6
0
2011
2012
2013
2014
Year
104.5 nm
V5/V4
V5/SEE
Ratio
2.0
1.5
1.0
0.5
0.0
2011
2012
2013
2014
Year

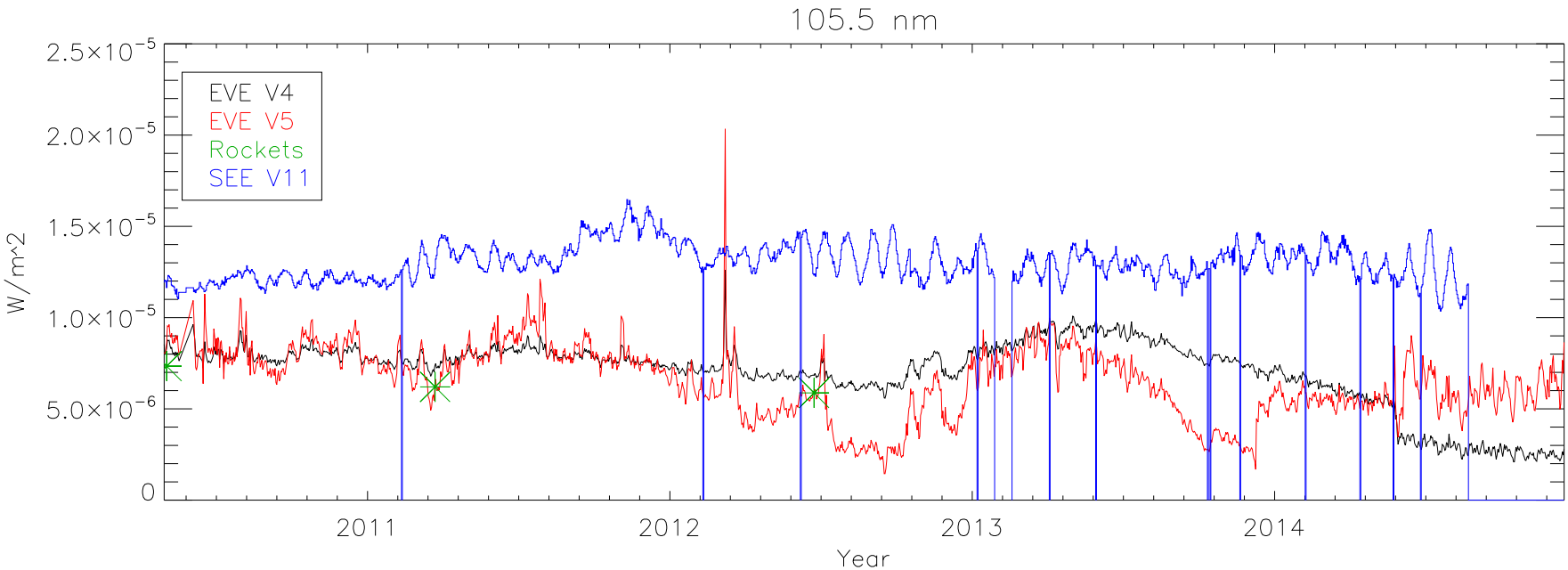
105.5 nm
EVE V4
EVE V5
Rockets
SEE V11
W/m^2
2.5×10^-5
2.0×10^-5
1.5×10^-5
1.0×10^-5
5.0×10^-6
0
2011
2012
2013
2014
Year

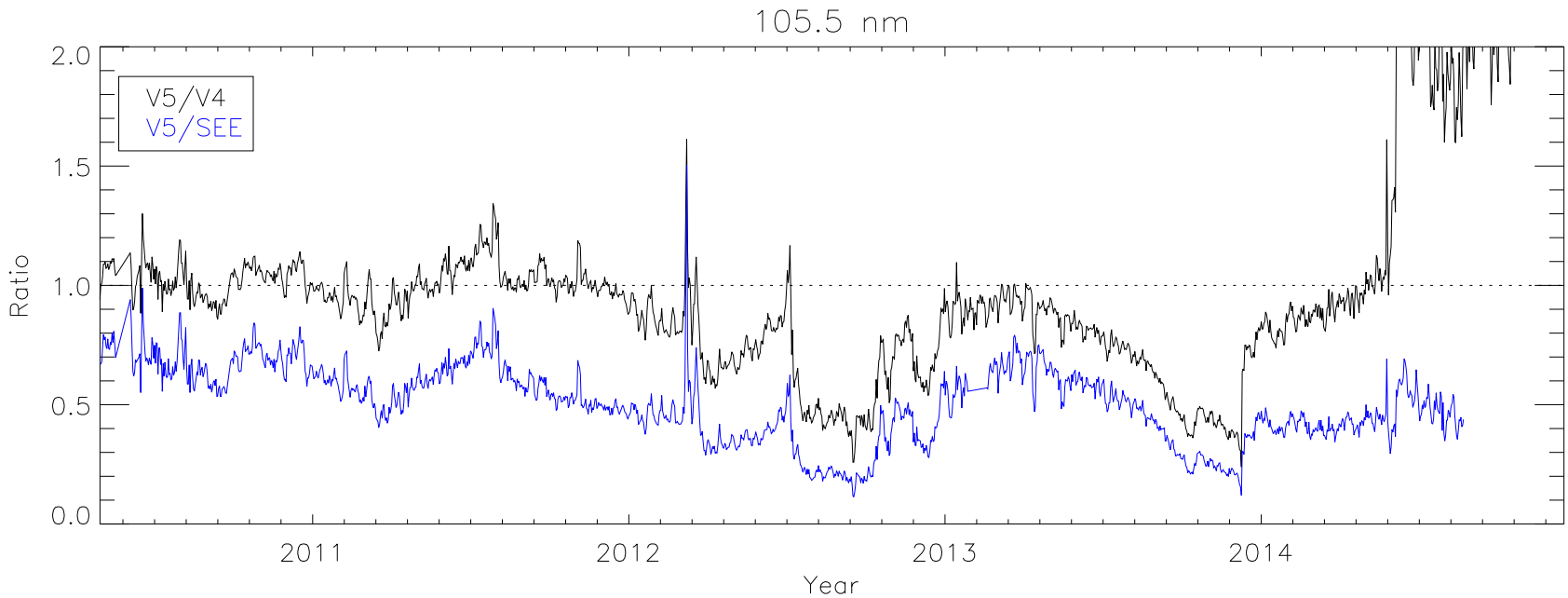
105.5 nm
V5/V4
V5/SEE
Ratio
2.0
1.5
1.0
0.5
0.0
2011
2012
2013
2014
Year