

GETTING AROUND BOULDER

Rev. 11/16/06



Note: Crossroads Mall was renamed 29th Street Mall in Oct. 2006.

Your choice of transportation while in Boulder includes walking, bus, taxi, or rental car, which is the primary means of getting about for visitors who attend meetings at LASP.

Boulder has an entire network of bike/walk trails that criss-cross the city. If you stay at the Millennium Hotel, for example, you can walk to LASP on a trail that goes under US-36/28th Street toward the East campus.

Frequent-running shuttle buses serve the CU main campus and Pearl Street Mall (Hop), the east campus (Stampede), and the city (Skip, Jump, Bound). If you are staying in Boulder for several days, you might want to purchase a book of tickets, available at

Safeway and King Sooper grocery stores as well as the Boulder Transit Center on 14th Street and Walnut.

Taxi service, available from: Yellow Cab: 303-777-7777 or Metro Cab: 303-333-3333

BOULDER AREA SHUTTLES BUSES

FARES

As of Nov. 2006: \$1.50, \$.75 for seniors and disabled hours or free with Eco, neighborhood, CU, or RTD passes. Exact fare is required. Bike racks are available on all shuttles.

ROUTES AND SCHEDULES

The following information is from November 2006 and subject to change at any time.

For the most current information: Call 303-441-3266 or go to

www.bouldercolorado.gov/index.php?option=com_content&task=view&id=756&Itemid=320

For all other area busses call Denver's RTD: 1-800-366-7433 or 303-299-6000, www.rtd-denver.com/

HOP

Shuttle service to downtown Boulder, the Hill (student area west of CU Main Campus), CU, and 29th St. Mall (formerly called Crossroads). This two-way loop route runs every 8-10 minutes Monday-Friday 7 a.m.-7 p.m. (every 15 min. after 7pm till 10pm) and every 15 minutes on weekends., Saturday 9 a.m.-10 p.m. and Sunday 10 a.m.-6 p.m. During CU fall and spring semesters, the night HOP runs every 20-30 minutes 10p.m.-3 a.m on Thurs-Sat nights.

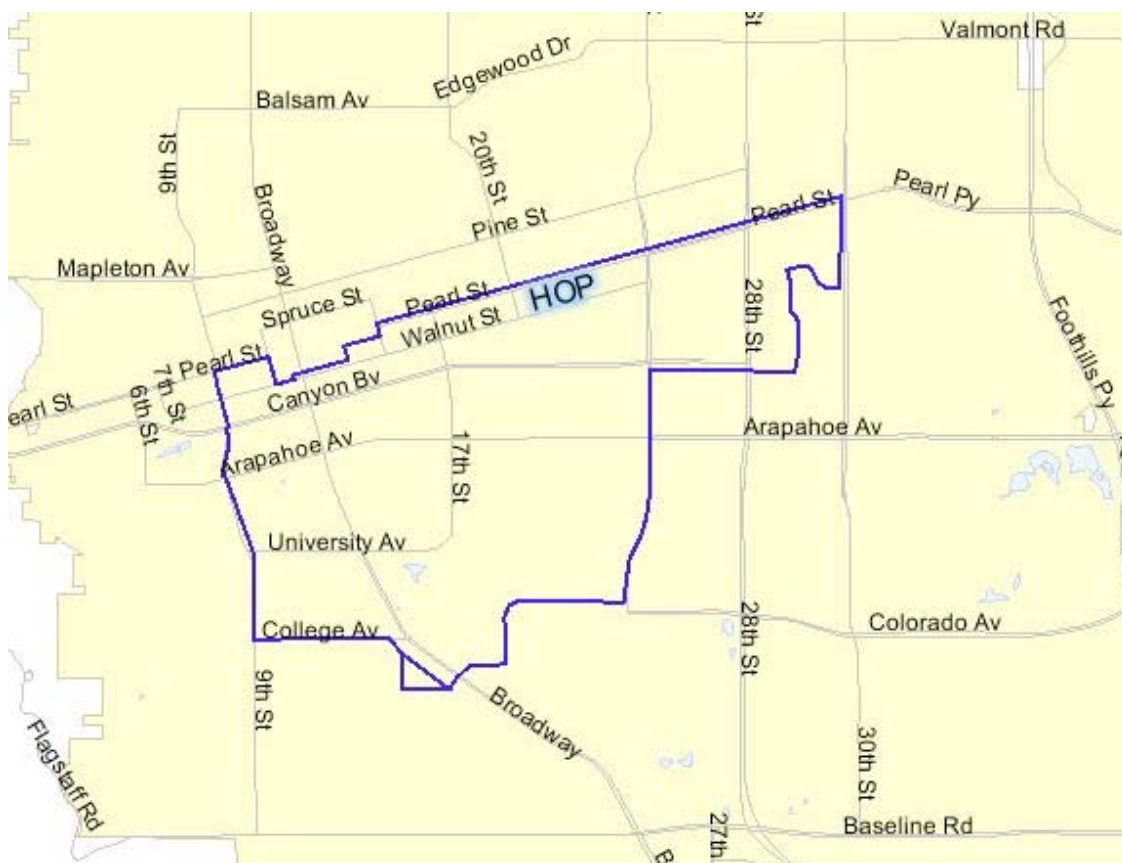

STAMPEDE

The Stampede runs between the western boundary of the CU main campus at Broadway and LASP on the East campus, and connects to other high-frequency transit routes running along Broadway (the Skip), Arapahoe (the Jump) and 30th Street (the Bound). Service every 10 minutes from 7 am to 6:30 pm Monday through Friday.

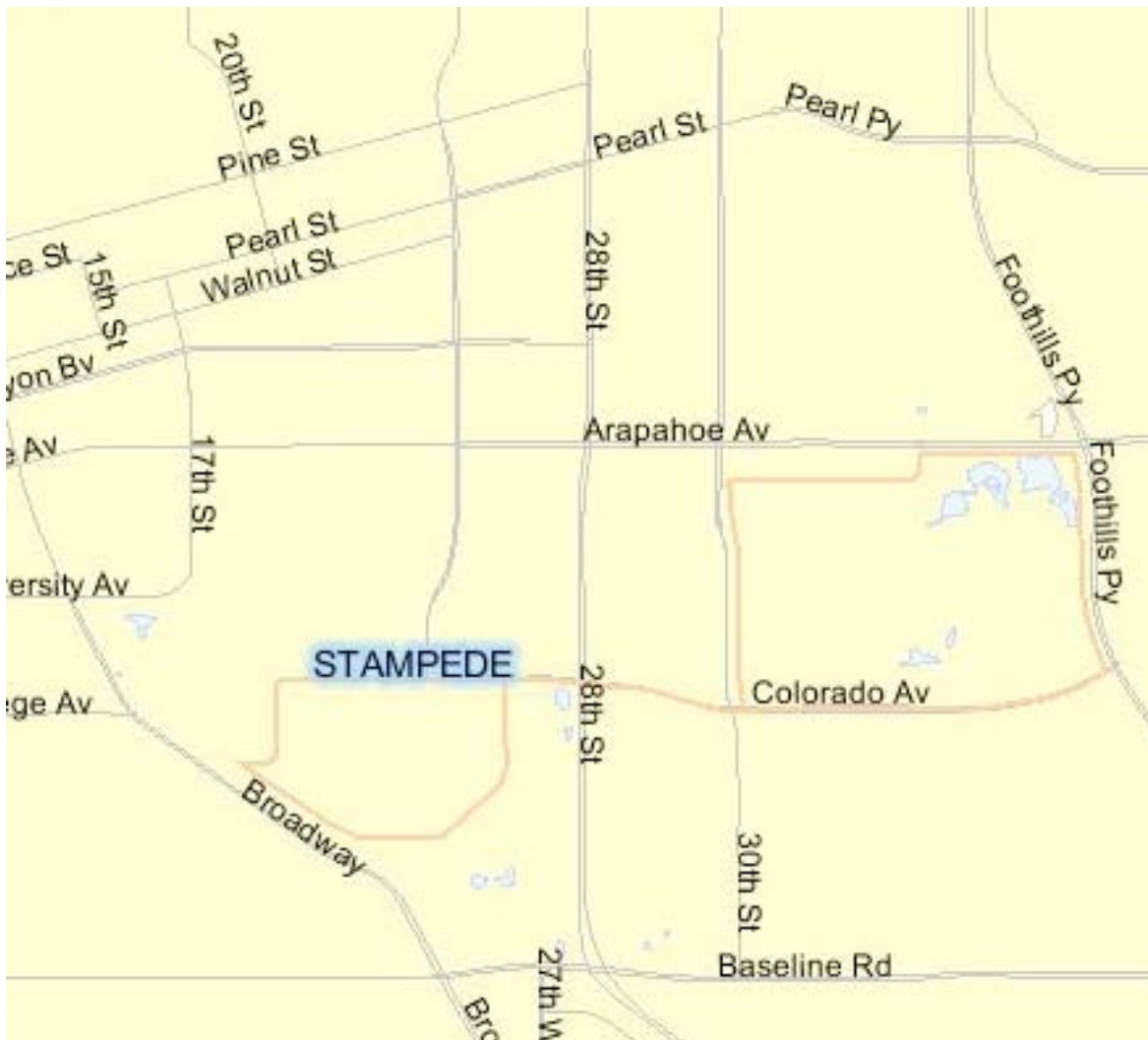

SKIP

Runs along Broadway from Front Range School to Greenbriar Restaurant. Service weekdays 5:30 am-midnight, Sat. 7:30 am-midnight, Sun. 7:30 am-10:30 pm. Varies between every 7-10 minutes mid-weekdays to every 30 minutes off hours and days.

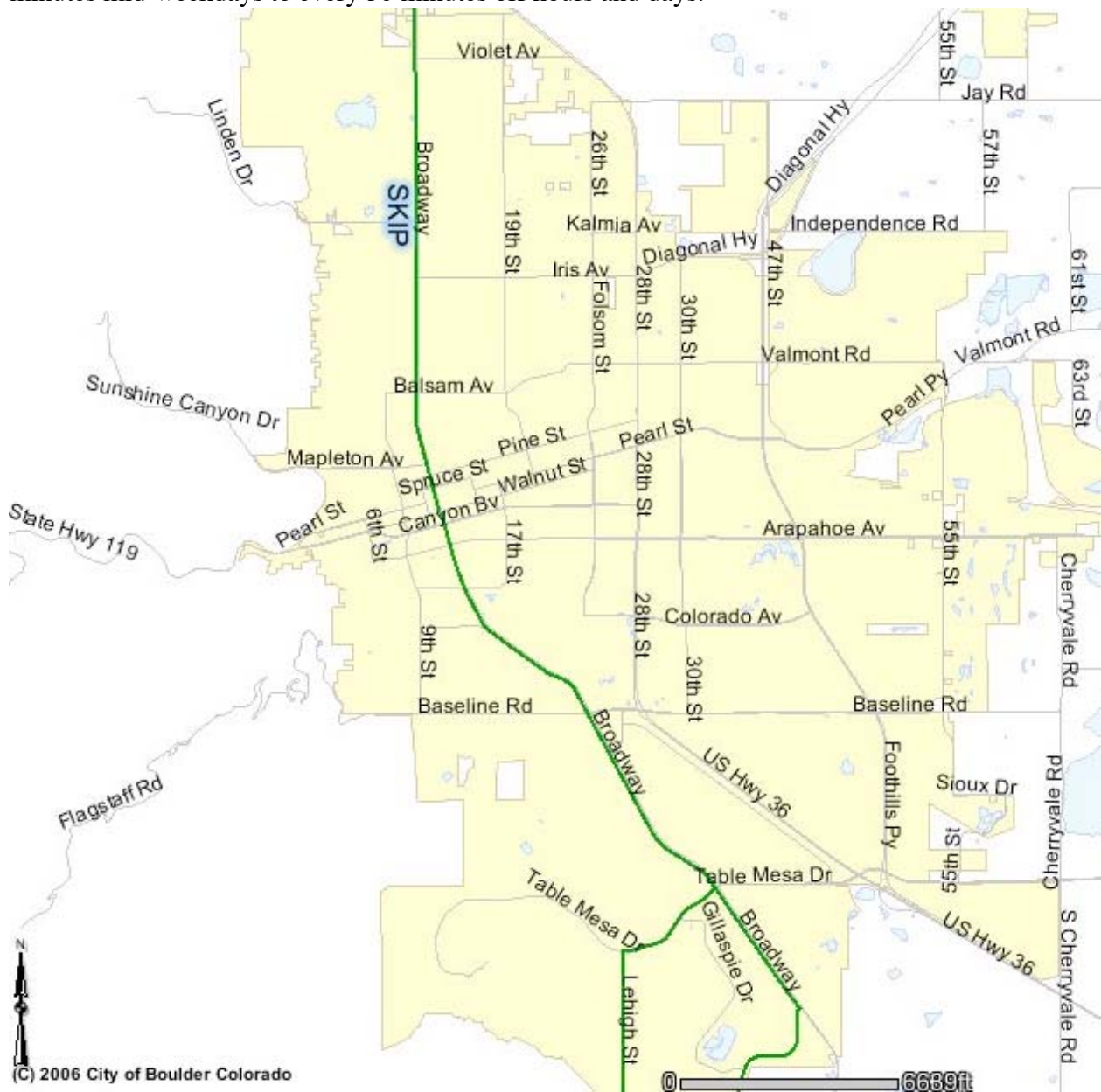

JUMP

Connects Boulder and Lafayette, running along Arapahoe from the 9th Street to the Lafayette Park-
'n'-Ride. Service weekdays 5:30 am-10:00, Sat. 7:30 am-11:07, Sun. 8:30 am-9:00 pm. Varies
from every 15 – 30 minutes.

